

INDEX SM  
 SCAN \_\_\_\_\_  
 FOLLOW UP \_\_\_\_\_  
 PROOF \_\_\_\_\_

Instrument #: 2025-1136  
 08/09/2025 11:44:19 AM Total Pages: 1  
 PLC PLAT COR CERT  
 Recording Fee: \$0.00 Transfer Tax: \$0  
 Sara Meseck, Recorder, Crawford County Iowa



PREPARED BY: PAUL ASSMAN-CRAWFORD COUNTY ENGINEER'S OFFICE-COURTHOUSE-DENISON, IA.-712-263-2449

UNITED STATES PUBLIC LAND SURVEY CORNER CERTIFICATE  
 OF

LAND SURVEY MONUMENT SITUATED IN HAYES TOWNSHIP, NORTH 1/4 CORNER OF SECTION 8, T-83N, R-37W OF THE FIFTH P.M. CRAWFORD COUNTY, IOWA.

PREVIOUSLY RECORDED AS INST. NO. 2006-2398

MONUMENT DESCRIPTION AND REMARKS

N 1/4 CORNER SEC. 8-83-37

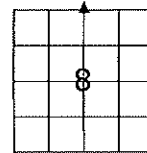

DIDN'T FIND 5/8" CAPPED REBAR CAP# 8893-LIKELY LOST DUE TO SIGNIFICANT LOWERING OF ROAD GRADE OVER TIME. COUNTY GRADED ROAD AND SET 5/8" X 18" REBAR WITH RED CAP# 11982 1.0' DEEP USING 4 EXISTING TIE DISTANCES FOUND ON INST. NO. 2006-2398. CORNER WAS RETIED.

N 1/4 CORNER SEC. 8-83-37

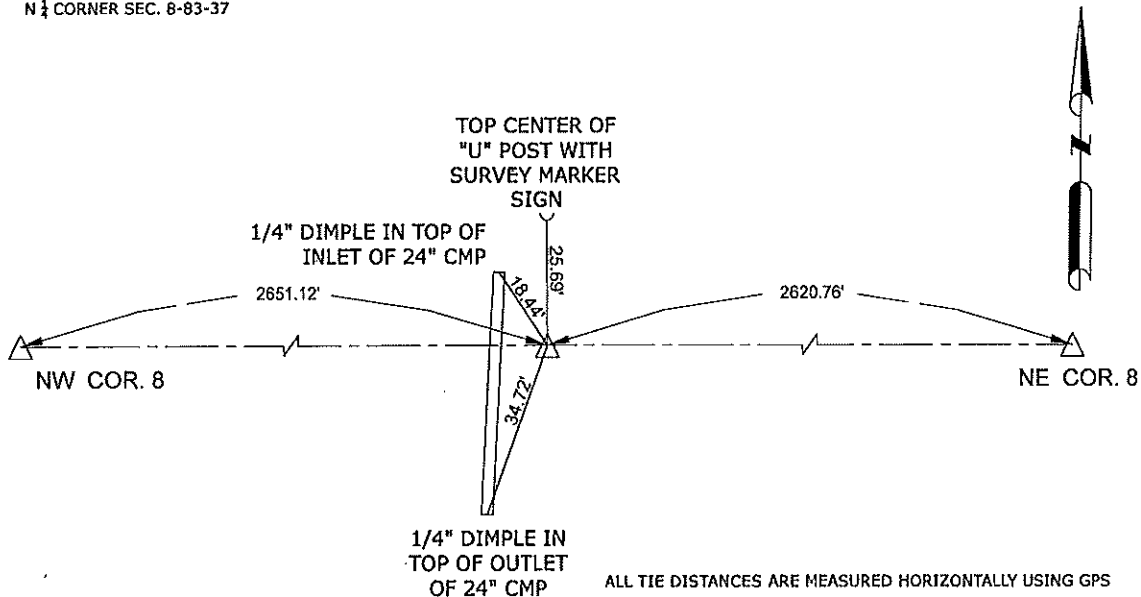

CERTIFICATION:

I HEREBY CERTIFY THAT THIS LAND SURVEYING DOCUMENT WAS PREPARED AND THE RELATED SURVEY WORK WAS PERFORMED BY ME OR UNDER MY DIRECT PERSONAL SUPERVISION AND THAT I AM A DULY LICENSED LAND SURVEYOR UNDER THE LAWS OF THE STATE OF IOWA.

*Paul J. Assman*  
 Signature

6/6/25  
 Date of Survey

PAUL J. ASSMAN  
 Typed Name

11982  
 L.S. No.

12-31-26  
 License Renewal Date

Pages covered by this seal 1

