

INDEXED _____
 FOLLOW UP _____
 PROVIDED _____
 8/14/15

Instrument #: 2015-0356
 03/04/2015 09:57:19 AM Total Pages: 1
 PLC PLAT CORNER CER
 Recording Fee: \$0.00 Transfer Tax: \$0
 Denise Neeves, Recorder, Crawford County Iowa



PREPARED BY: PAUL ASSMAN-CRAWFORD COUNTY ENGINEER'S OFFICE-COURTHOUSE-DENISON, IA.-712-263-2449

**UNITED STATES PUBLIC LAND SURVEY CORNER CERTIFICATE
 OF**

LAND SURVEY MONUMENT SITUATED IN IOWA TOWNSHIP, THE WEST 1/4 CORNER OF SECTION 12, T-82N,
 R-37W OF THE FIFTH P.M. CRAWFORD COUNTY, IOWA.

PREVIOUSLY RECORDED AS NO. 2014-1956

MONUMENT DESCRIPTION AND REMARKS

WEST 1/4 CORNER SEC. 12-82-37

FOUND 1" X 1" SQUARE BAR 11" DEEP
 SET 5/8" X 18" REBAR OVER TOP WITH RED
 CAP #11982 AND RETIED CORNER.

SECTION CORNER IN C. OF 390TH ST. AND
 IN LINE WITH WEST FENCE 6" DEEP.

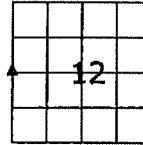

WEST 1/4 CORNER SEC. 12-82-37

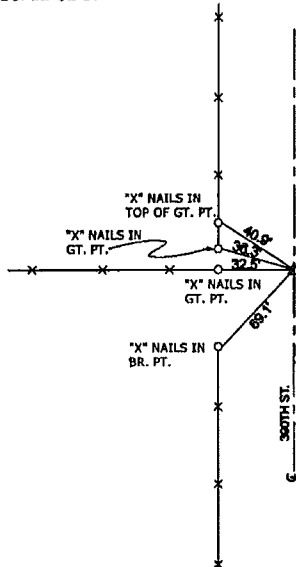

ALL DISTANCES ARE SLOPE CHAINED

CERTIFICATION:
 I HEREBY CERTIFY THAT THIS LAND SURVEYING DOCUMENT WAS PREPARED AND THE RELATED SURVEY WORK WAS PERFORMED BY ME OR UNDER MY DIRECT PERSONAL SUPERVISION AND THAT I AM A DULY LICENSED LAND SURVEYOR UNDER THE LAWS OF THE STATE OF IOWA.

 Signature Date of Survey

PAUL J. ASSMAN 11982 12-31-16
 Typed Name L.S. No. License Renewal Date

Pages covered by this seal 1

