

3379 ✓
3380

INDEXED \$m _____
FOLLOW UP _____
PROOFED _____
SCANNED _____

Instrument #: 2017-1574
08/10/2017 09:55:20 AM Total Pages: 1
PLC PLAT CORNER CER
Recording Fee: \$7.00 Transfer Tax: \$0
Denise Meeves, Recorder, Crawford County Iowa



This document prepared by : Semke & Associates - 712-792-2276
Micheal G. Semke, L.S. #10318 - 716 N. Crawford St. - Carroll, Iowa

UNITED STATES PUBLIC LAND SURVEY CORNER CERTIFICATE of
Land Survey Monuments situated in Section 12, Township 82 North, Range 37
West of the Fifth Principal Meridian, Crawford County, Iowa.
Previously referenced in Book _____, Page _____ in County Recorder's Office.

(Show reason for preparing this certificate, the evidence and detailed procedures used in establishing the corner positions and monumentation found or placed.)

S 1/4 Corner Dug and Probed Road Centerline and
Fence Intersection Set 1/2" Iron Pin

Center of Section Dug and Probed @ Fence Intersection
Set 1/2" Iron Pin @ Base of Corner Post

Note: All pins set are 1/2" x 24" Rerod w/Yellow Cap #10318 unless noted otherwise.

PLAN - VIEW

(Show a minimum of three reference ties to durable physical objects, relevant monuments and physical conditions that will enable recovery of the corner.)

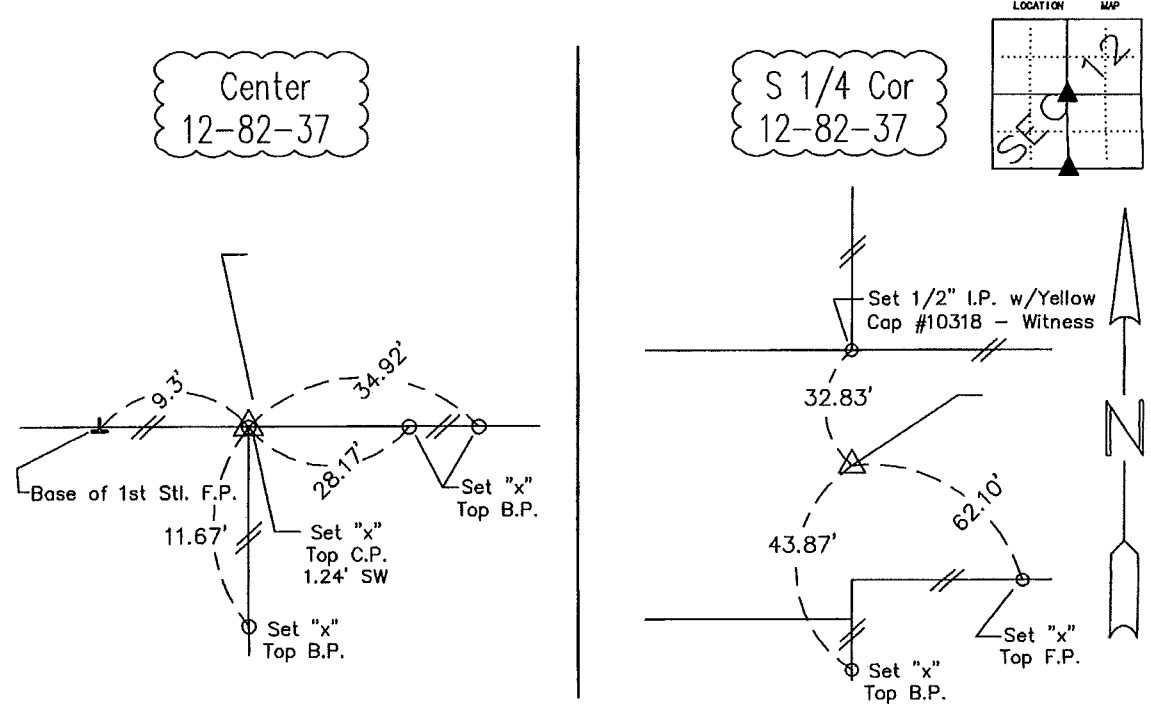

Note: All ties Horizontal Distance unless noted otherwise - S.D. = Slope Distance

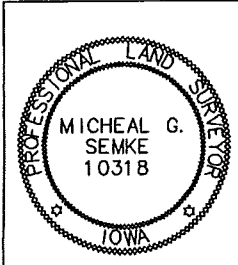

I HEREBY CERTIFY THAT THIS LAND SURVEYING DOCUMENT WAS PREPARED AND RELATED SURVEY WORK WAS PERFORMED BY ME OR UNDER MY DIRECT PERSONAL SUPERVISION AND THAT I AM A DULY LICENSED LAND SURVEYOR UNDER THE LAWS OF THE STATE OF IOWA.
Micheal G. Semke 7/25/17
Signature _____ Date _____
Micheal G. Semke, L.S. No. 10318
Printed of Typed Name

Corner	Section	Twp	Range
S 1/4 Cor	12	82	37
N 1/4 Cor	13	82	37
Center of Section	12	82	37

Pages or sheets covered by this seal THIS PAGE My license renewal date is 12/31/17.