

PREPARED BY - TERENCE E. CRAWFORD - SUNDQUIST ENGINEERING - 120 S. MAIN, DENISON, IOWA 51442 - PHONE (712)263-8118

UNITED STATES PUBLIC LAND SURVEY CORNER CERTIFICATE
OF

LAND SURVEY MONUMENT SITUATED IN SECTION 10, T 82 N, R 37 W OF
THE 5TH P.M., CRAWFORD COUNTY, IOWA.
PREVIOUSLY RECORDED IN BOOK , PAGE , OTHER

MONUMENT DESCRIPTION AND REMARKS

N1/4 CORNER - FOUND 3/4" IRON ROD 24" DEEP,
RAISED W/5/8" DIA. X 18" IRON PIN
W/YELLOW CAP #8893, NOW 6" DEEP.
CORNER IS IN LINE WITH FENCE NORTH
AND SOUTH.

S1/4 CORNER - FOUND 1/2" REBAR, 8" DEEP,
IN LINE WITH FENCE NORTH AND SOUTH.

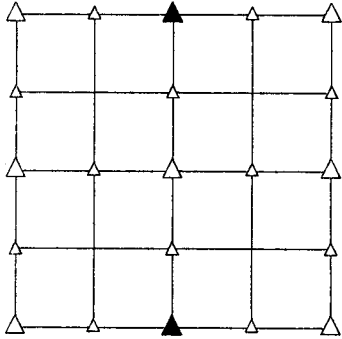

PLAN VIEW SHOWING RELATIVE LOCATION OF MONUMENT AND REFERENCE POINTS.

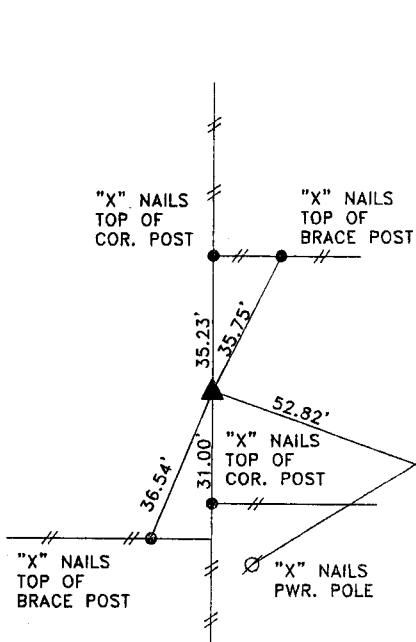

DISTANCES SLOPE CHAINED

N1/4 CORNER SECTION 10-82-37

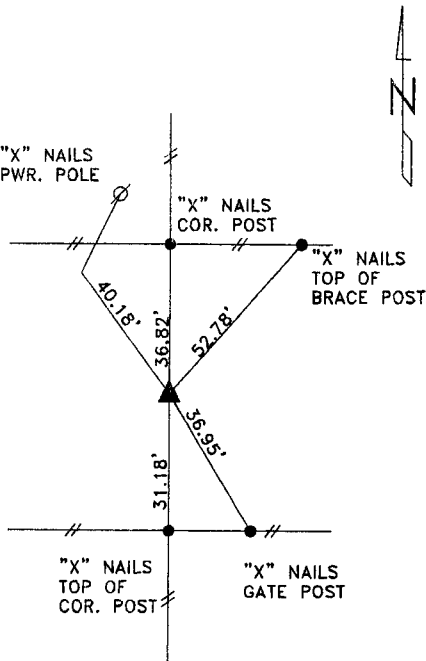

DISTANCES SLOPE CHAINED

S1/4 CORNER SECTION 10-82-37

I HEREBY CERTIFY THAT THIS LAND SURVEYING DOCUMENT WAS PREPARED
AND THE RELATED SURVEY WORK WAS PERFORMED BY ME OR UNDER
MY DIRECT SUPERVISION AND THAT I AM A DULY LICENSED LAND
SURVEYOR UNDER THE LAWS OF THE STATE OF IOWA.

Terence E. Crawford
TERENCE E. CRAWFORD
IA LICENSE NO. 8893
DATE
JUL 02 2002
EXP. DATE DECEMBER 31, 2003

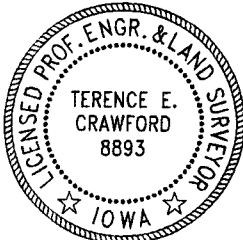

SE PROJECT NO. 28202
DRAWN BY: LMD