



INDEXED DM
FOLLOW UP _____
PROOFED ML
SCANNED DVA

Crawford County Recorder Denise Meeves
FEE BOOK 2006-2335 8/14/2006 @ 10:04AM #: 1
PLC PLAT CORNER CERBook: Page:
Total Fees: \$7.00

PREPARED BY - TERENCE E. CRAWFORD - SUNDUKST ENGINEERING - 120 S. MAIN, DENISON, IOWA 51442 - PHONE (712) 263-8118

UNITED STATES PUBLIC LAND SURVEY CORNER CERTIFICATE OF

LAND SURVEY MONUMENT SITUATED IN SECTION 7, T 82 N, R 37 W OF
THE 5TH P.M., CRAWFORD COUNTY, IOWA.
PREVIOUSLY RECORDED IN BOOK _____, PAGE _____, OTHER _____

MONUMENT DESCRIPTION AND REMARKS

S1/4 CORNER - FOUND CM 5.0' DEEP, RAISED TO 12" DEPTH
WITH 5/8" DIA. X 18" IRON PIN W/YELLOW
CAP #8893.

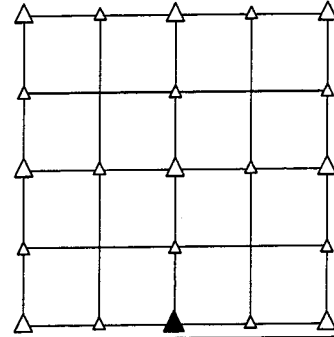

PLAN VIEW SHOWING RELATIVE LOCATION OF MONUMENT AND REFERENCE POINTS.

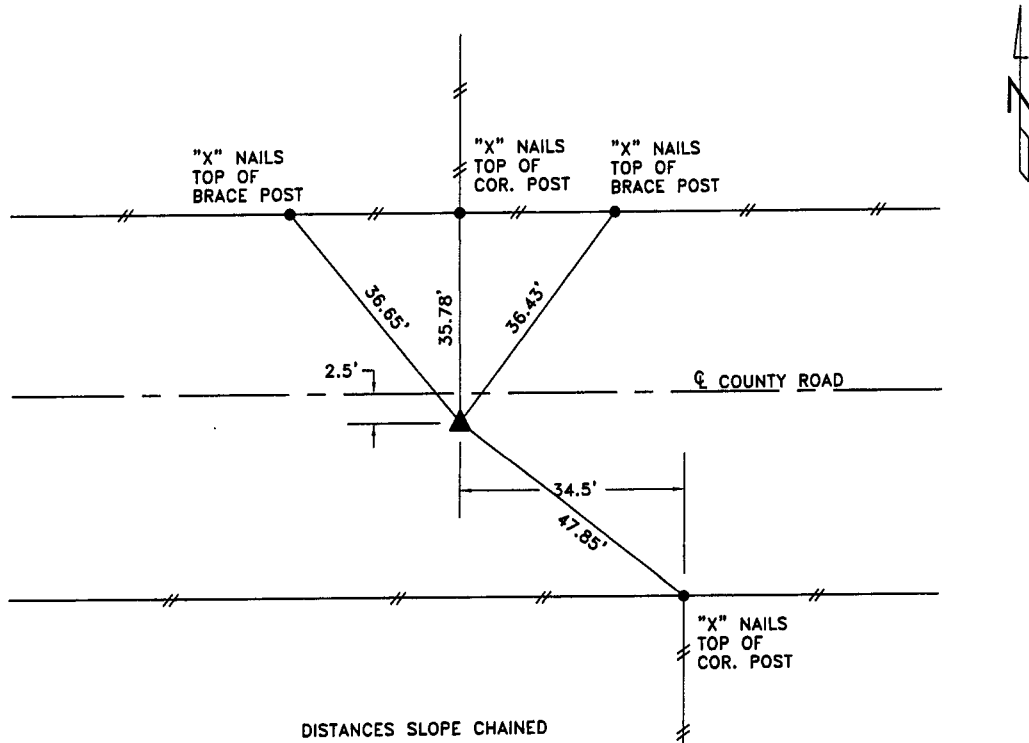

S1/4 CORNER SECTION 7-82-37

I HEREBY CERTIFY THAT THIS LAND SURVEYING DOCUMENT WAS PREPARED
AND THE RELATED SURVEY WORK WAS PERFORMED BY ME OR UNDER MY
DIRECT PERSONAL SUPERVISION AND THAT I AM A DULY LICENSED LAND
SURVEYOR UNDER THE LAWS OF THE STATE OF IOWA.

Terence E. Crawford

AUG 02 2008

TERENCE E. CRAWFORD
IA LICENSE NO. 8893

DATE
EXP. DATE DECEMBER 31, 2007

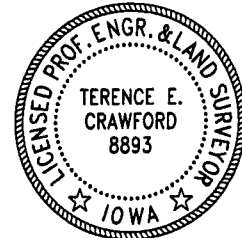

SE PROJECT NO. 23706
DRAWN BY: LLL