

INDEXED
FOLLOW UP
PROFILING
SCANNING

Crawford County Recorder
Denise Meeves
Fee Book 2010-2443
11/03/2010 003:11PM
PLAT CORNER CER
Book: Page: # Pages: 1
Total Fees: \$9.00

PREPARED BY AND RETURN TO: JEFFREY M. KRUEGER P.L.S., KJUEHL AND PAYER LTD., 2002 WEST MAIN ST., SAC CITY, IA 50563 PH. (712)982-7869

SECTION 20

UNITED STATES PUBLIC LAND SURVEY CORNER CERTIFICATE
OF

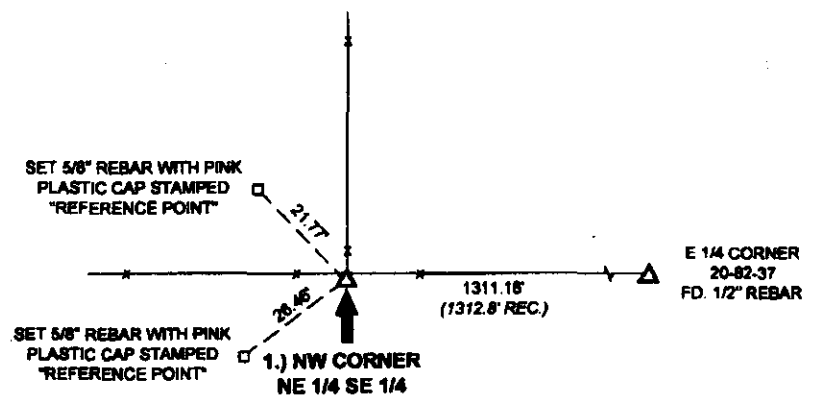
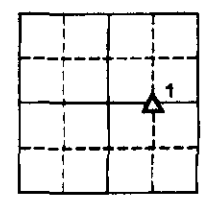

LAND SURVEY MONUMENTS SITUATED IN SECTION 20
TOWNSHIP 82 NORTH, RANGE 37 WEST
OF THE 5TH P.M., CRAWFORD COUNTY, IOWA.



1.) NW CORNER NE 1/4 SE 1/4 20-82-37 CRAWFORD COUNTY, IOWA:

SURVEY PLAT BY JOHN VANDESTEEG DATED AUGUST 21, 1987 SHOWS A CORNER POST WAS USED AS THE MONUMENT. FOUND A CORNER POST AT THE FENCE LINE INTERSECTION. SET 5/8" REBAR WITH ORANGE PLASTIC CAP STAMPED "J KRUEGER 16749", 2" ABOVE GROUND ON SOUTH SIDE OF CORNER POST.

THIS CERTIFICATE IS BEING PREPARED BECAUSE: THERE IS NO CERTIFICATE FOR THE CORNER ON FILE WITH THE RECORDER OF THE COUNTY IN WHICH THE CORNER IS LOCATED.

 <p>I hereby certify that this land surveying document was prepared and the related survey work was performed by me or under my direct personal supervision and that I am a duly licensed Land Surveyor under the laws of the State of Iowa.</p> <p><i>Jeffrey M. Krueger</i> 10/23/2010 Jeffrey M. Krueger Date: License Number 16749 My license renewal date is December 31, 2010 Pages covered by this seal 1</p>	<p>S.M. = SURVEY MARKER PLASTIC REFERENCE DISK AS SHOWN BELOW</p> 	<p>List Corners to be Indexed</p> <table border="1"> <thead> <tr> <th>Corners</th> <th>Section</th> <th>Township</th> <th>Range</th> </tr> </thead> <tbody> <tr> <td>1) NW NE 1/4 SE 1/4</td> <td>20</td> <td>82</td> <td>37</td> </tr> </tbody> </table> <p>PN: 100599 DRAWN: JMK</p>	Corners	Section	Township	Range	1) NW NE 1/4 SE 1/4	20	82	37
Corners	Section	Township	Range							
1) NW NE 1/4 SE 1/4	20	82	37							