

INDEX SM
 SCAN _____
 FOLLOW UP _____
 PROOF _____

Instrument #: 2022-1947
 08/12/2022 11:49:18 AM Total Pages: 1
 PLC PLAT COR CERT
 Recording Fee: \$7.00 Transfer Tax: \$0
 Denise Heeves, Recorder, Crawford County Iowa



PREPARED BY - JAMES C. SAILER - IDOT, P.O.B. 987, SIOUX CITY IOWA 51102-0987 PHONE (712) 276-1451



UNITED STATES PUBLIC LAND SURVEY CORNER CERTIFICATE
 Of Land Survey Monument Situated in Section 21,
 Township 82 NORTH, Range 37 WEST Of The Fifth Principal Meridian,
 CRAWFORD County, Iowa. Previously Recorded In _____
 2009-0560 In The County Recorders Office.

Monument Description and Remarks:

N¹/₄ CORNER, SEC 21-T82N-R37W - FOUND NOTHING IN ACC PAVING PRIOR TO CONSTRUCTION. SET IDOT BRONZE DISK W/CUT TRIANGLE IN NEW ACC PAVING.

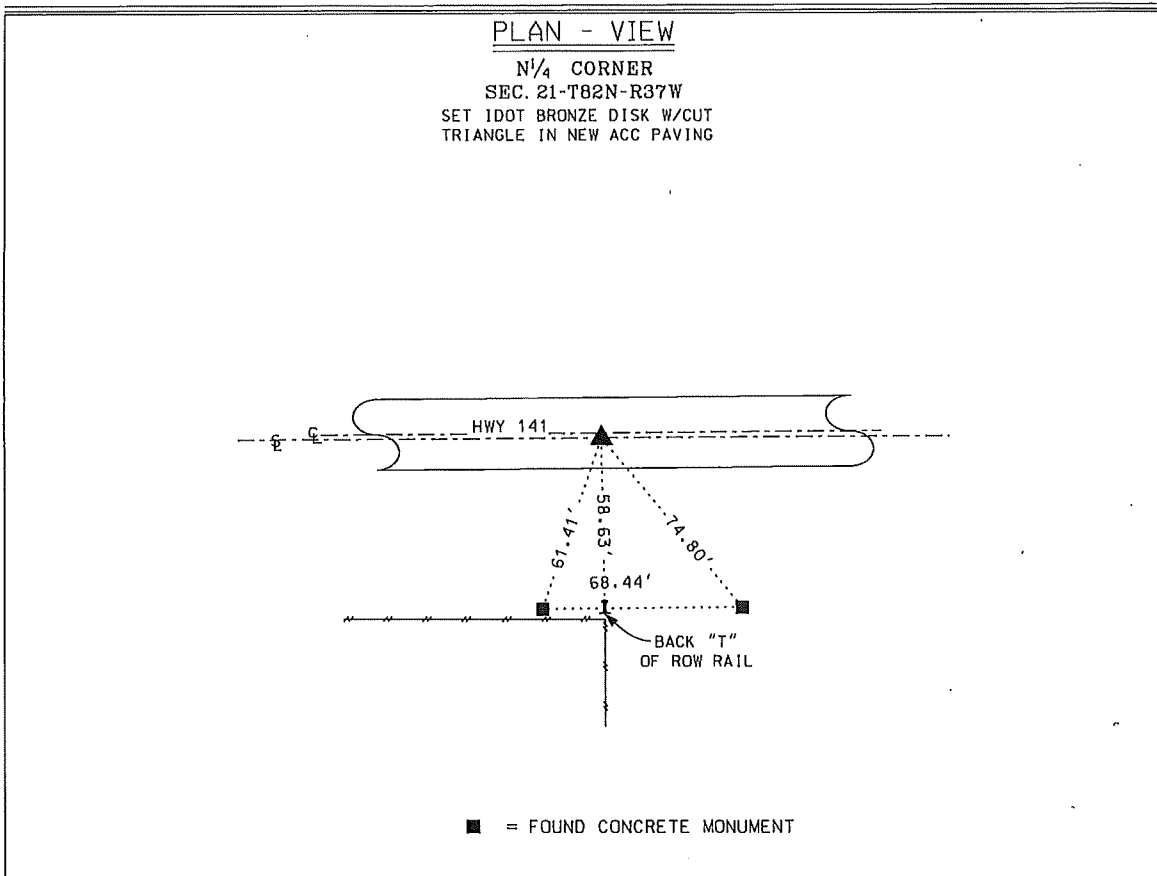

I hereby certify that this land surveying document was prepared and the related survey work was performed by me or under my direct personal supervision and that I am a duly licensed Professional Land Surveyor under the Laws of the State of Iowa.

Signature: James C. Sailer 8/4/22 Date
 James C. Sailer - Lisc. No. 12090

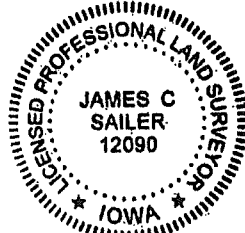

My License Renewal
 Date is December 31, 2022
 Pages or sheets covered by this seal: 1

IOWA DEPARTMENT OF TRANSPORTATION
 CRAWFORD COUNTY FIELD BOOK 14, PAGE 74
 CERTIFICATE NUMBER 24-30

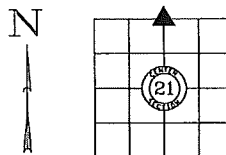

DATE: 07/25/2022 - BY: WRS

Corner to be Indexed			
Corner	Section	Twp	Range
N ¹ / ₄ CORNER	21	T82N	R37W