

Crawford County Recorder
Denise Meeves
Fee Book 2011-0692
03/18/2011 01:48PM
PLC PLAT CORNER CER
Book: Page: # Pages: 1
Total Fees: \$9.00

PREPARED BY - TERENCE E. CRAWFORD - SUNDQUIST ENGINEERING - 120 S. MAIN, DENISON, IOWA 51442 - PHONE (712) 263-8118

UNITED STATES PUBLIC LAND SURVEY CORNER CERTIFICATE OF

LAND SURVEY MONUMENT SITUATED IN SECTION 15, T 82 N, R 37 W OF
THE 5TH P.M., CRAWFORD COUNTY, IOWA.
PREVIOUSLY RECORDED IN BOOK 2004, PAGE 1706, OTHER _____

MONUMENT DESCRIPTION AND REMARKS

SE CORNER - FOUND 3/4" BOLT 0.1' DEEP.

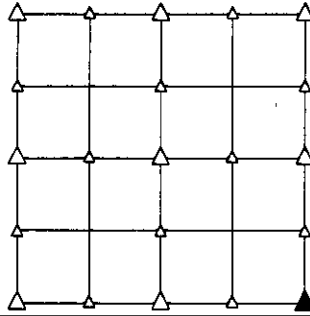

PLAN VIEW SHOWING RELATIVE LOCATION OF MONUMENT AND REFERENCE POINTS.

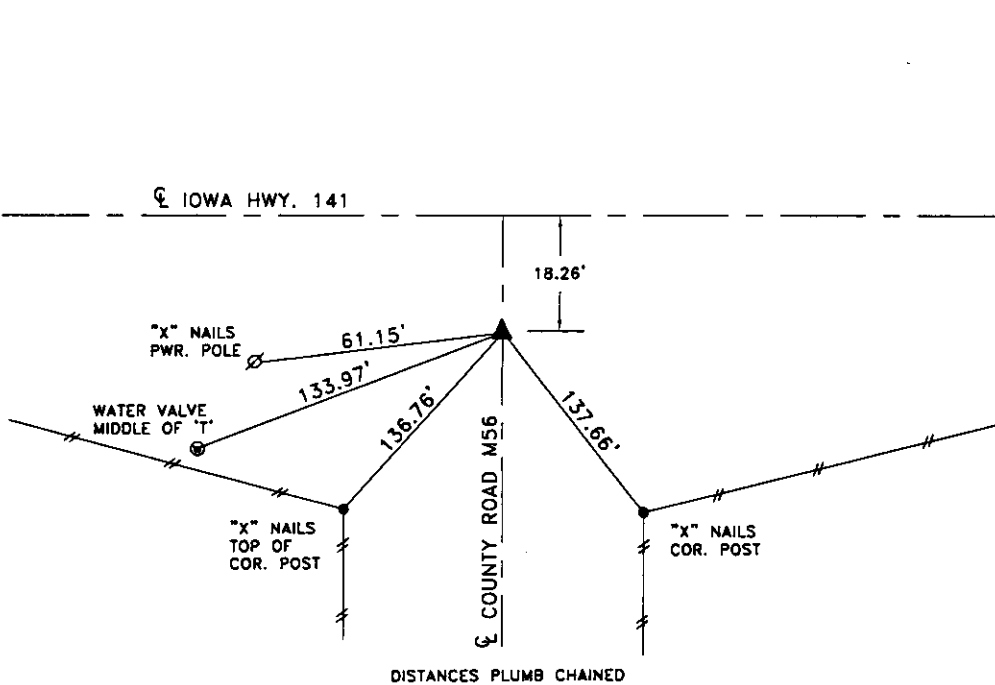

SE CORNER SECTION 15-82-37

I HEREBY CERTIFY THAT THIS LAND SURVEYING DOCUMENT WAS PREPARED
AND THE RELATED SURVEY WORK WAS PERFORMED BY ME OR UNDER MY
DIRECT PERSONAL SUPERVISION AND THAT I AM A DULY LICENSED LAND
SURVEYOR UNDER THE LAWS OF THE STATE OF IOWA.

Terence E. Crawford
TERENCE E. CRAWFORD
IA LICENSE NO. 8893

DATE FEB 21 2011
EXP. DATE DECEMBER 31, 2011

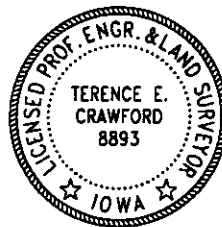

SE PROJECT NO. 20511
DRAWN BY: LLL