

REC017257  
Crawford County Recorder  
Denise Meeves  
**Fee Book 2008-0183**  
01/22/2008 @11:47AM  
PLC PLAT CORNER CER  
Book: Page: # Pages: 1  
Total Fees: \$7.00

This document prepared by : Semke & Associates - 712-792-2276  
Micheal G. Semke, L.S. #10318 - 716 N. Crawford St. - Carroll, Iowa

UNITED STATES PUBLIC LAND SURVEY CORNER CERTIFICATE of

Land Survey Monuments situated in Section 23, Township 82 North, Range 37  
West, of the Fifth Principal Meridian, Crawford County, Iowa.  
Previously recorded in Book , Page in County Recorder's Office.

(Show reason for preparing this certificate, the evidence and detailed procedures used in establishing the corner positions and monumentation found or placed.)

S 1/4 Corner Found bunches of wire near old Co. ties - Could not find Conc. Mon.  
Set 1/2" I.P. on line w/known Cor's. E. & W. & 7' E. line fence North  
Center of Section Dug & Probed @ Fence Intersection  
Fnd. small stone - Set 1/2" I.P.

Note: All pins set are 1/2" x 24" Rerod w/Yellow Cap #10318 unless noted otherwise.

PLAN - VIEW

(Show a minimum of three reference ties to durable physical objects, relevant monuments and physical conditions that will enable recovery of the corner.)

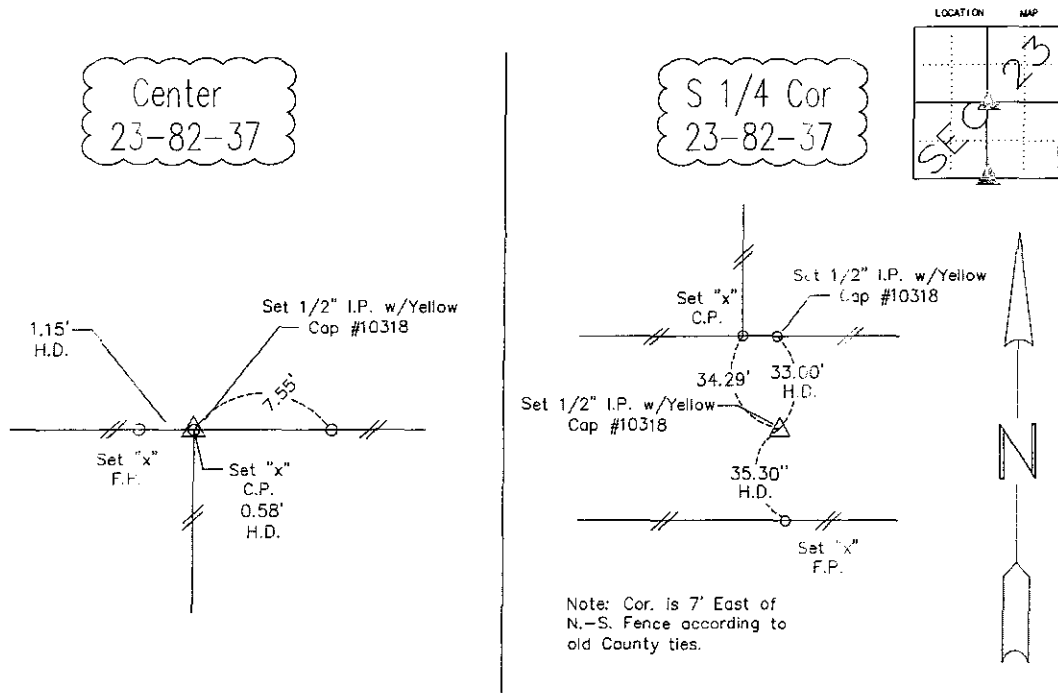

Note: Cor. is 7' East of N.-S. Fence according to old County ties.

Note: all ties slope chained unless noted otherwise.

**LICENSED LAND SURVEYOR**  
MICHEAL G. SEMKE  
10318  
IOWA

I HEREBY CERTIFY THAT THIS LAND SURVEYING DOCUMENT WAS PREPARED AND RELATED SURVEY WORK WAS PERFORMED BY ME OR UNDER MY DIRECT PERSONAL SUPERVISION AND THAT I AM A DULY LICENSED LAND SURVEYOR UNDER THE LAWS OF THE STATE OF IOWA.

*Micheal G. Semke* 1/3/18  
Signature Date  
Micheal G. Semke, L.S. No. 10318  
Printed of Typed Name

Pages or sheets covered by this seal THIS PAGE My license renewal date is 12/31/09.

List Corners to be Indexed

Corners	Section	Twp	Range
S 1/4 Cor	23	82	37
N 1/4 Cor	25	82	37
Center of Section	23	82	37