

INDEXED *DM*  
 FILED  
 RECORDED  
 COUNTY

Instrument #: 2015-2378  
 11/16/2015 11:19:05 AM Total Pages: 1  
 PLC PLAT CORNER CER  
 Recording Fee: \$0.00 Transfer Tax: \$0  
 Denise Meeves, Recorder, Crawford County Iowa



PREPARED BY: PAUL ASSMAN-CRAWFORD COUNTY ENGINEER'S OFFICE-COURTHOUSE-DENISON, IA.-712-263-2449

## UNITED STATES PUBLIC LAND SURVEY CORNER CERTIFICATE OF

LAND SURVEY MONUMENT SITUATED IN IOWA TOWNSHIP, THE NORTH 1/4 CORNER OF SECTION 26, T-82N,  
R-37W OF THE FIFTH P.M. CRAWFORD COUNTY, IOWA.

PREVIOUSLY RECORDED AS NO. 2008-0183

### MONUMENT DESCRIPTION AND REMARKS

NORTH 1/4 CORNER SEC. 26-82-37

FOUND 1/2" IRON PIN WITH YELLOW CAP #10318.  
 COUNTY GRADED ROAD. AFTER GRADING WAS  
 COMPLETED, SET 5/8" REBAR WITH RED CAP #11982 9"  
 DEEP AND RETIED CORNER.

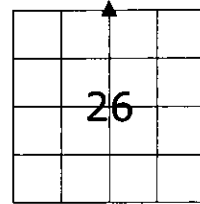

NORTH 1/4 CORNER SEC. 26-82-37

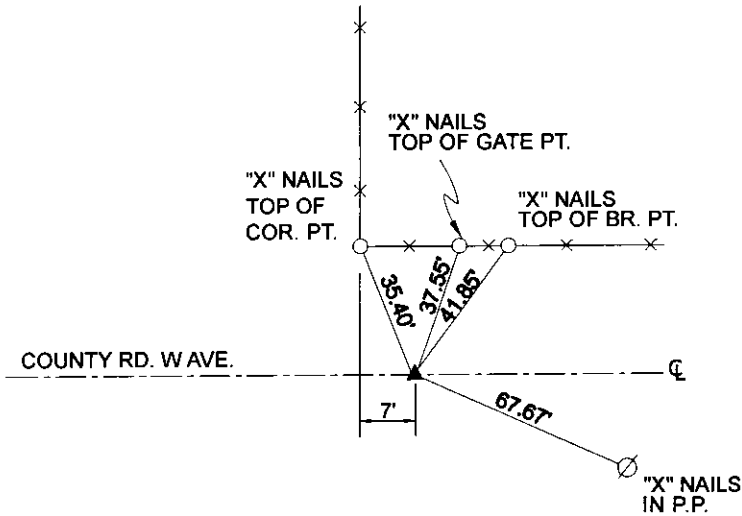

ALL DISTANCES ARE SLOPE CHAINED

**CERTIFICATION:**

I HEREBY CERTIFY THAT THIS LAND SURVEYING DOCUMENT WAS PREPARED AND THE RELATED SURVEY WORK WAS PERFORMED BY ME OR UNDER MY DIRECT PERSONAL SUPERVISION AND THAT I AM A DULY LICENSED LAND SURVEYOR UNDER THE LAWS OF THE STATE OF IOWA.

<i>Paul J. Assman</i> Signature	<i>11/3/15</i> Date of Survey	
PAUL J. ASSMAN Typed Name	11982 L.S. No.	12-31-16 License Renewal Date

