

Crawford County Recorder
 Denise Meeves
Fee Book 2010-2347
 10/27/2010 @03:24PM
 PLC PLAT CORNER CER # Pages: 1
 Book: Page: \$9.00
 Total Fees:

10/27/2010
 03:24 PM
 10/27/2010
 03:24 PM
 10/27/2010
 03:24 PM

PREPARED BY - TERENCE E. CRAWFORD - SUNDQUIST ENGINEERING - 120 S. MAIN, DENISON, IOWA 51442 - PHONE (712) 263-8118

**UNITED STATES PUBLIC LAND SURVEY CORNER CERTIFICATE
 OF**

LAND SURVEY MONUMENT SITUATED IN SECTION 27, T 82 N, R 37 W OF
 THE 5TH P.M., CRAWFORD COUNTY, IOWA.
 PREVIOUSLY RECORDED IN BOOK _____, PAGE _____, OTHER _____

MONUMENT DESCRIPTION AND REMARKS

NW CORNER - FOUND 5/8" DIA. IRON PIN 1.0' DEEP.

SW CORNER - FOUND 5/8" DIA. IRON PIN 1.0' DEEP.

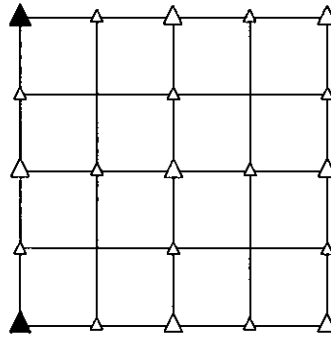

PLAN VIEW SHOWING RELATIVE LOCATION OF MONUMENT AND REFERENCE POINTS.

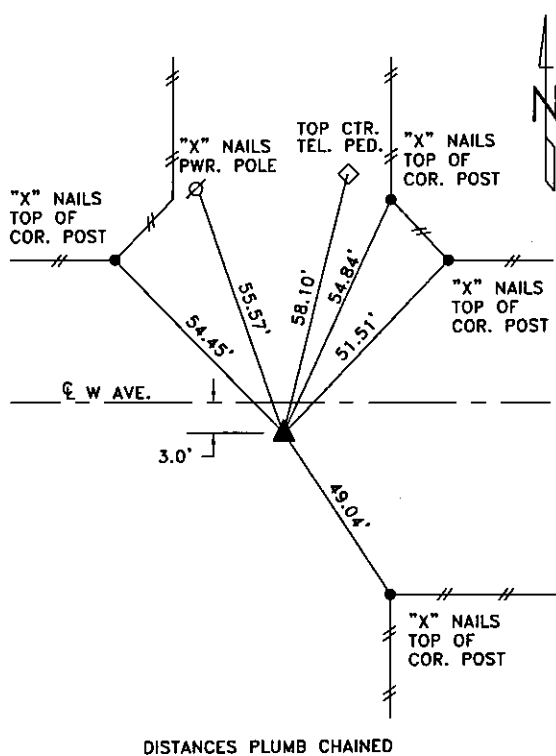

DISTANCES PLUMB CHAINED

NW CORNER SECTION 27-82-37

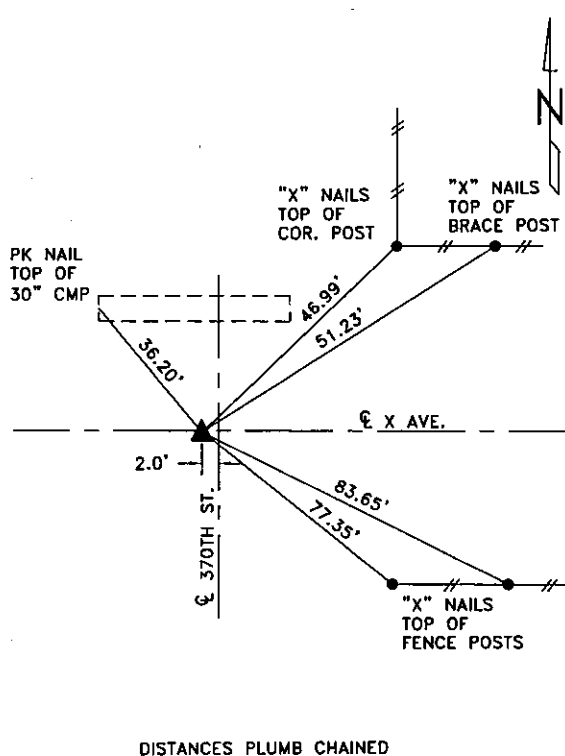

DISTANCES PLUMB CHAINED

SW CORNER SECTION 27-82-37

I HEREBY CERTIFY THAT THIS LAND SURVEYING DOCUMENT WAS PREPARED AND THE RELATED SURVEY WORK WAS PERFORMED BY ME OR UNDER MY DIRECT PERSONAL SUPERVISION AND THAT I AM A DULY LICENSED LAND SURVEYOR UNDER THE LAWS OF THE STATE OF IOWA.

Terence E. Crawford
 TERENCE E. CRAWFORD
 IA LICENSE NO. 8893

OCT 27 2010
 DATE
 EXP. DATE DECEMBER 31, 2011

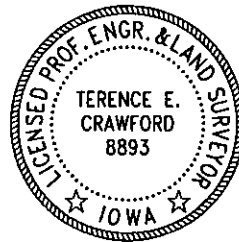

SE PROJECT NO. 23310
 DRAWN BY: LLL