

32-33 Found pile of stones, crockery
and broken brick 4' deep set
by Mr Henry in 1884 Lowered
evidence as found set a.m.
Witnessed by Ben Jones
farmer living south of
this 1/4 cor.

Tie:

40.5	E	From 1st steel Post W.
20.0	E	" " Cor Post
23.7	W	" " " "
34.0	SW	" " Fe. Post N
39.8	W	" " " " E

29

32

Dug 1 1/2 x 5 x 20' hole in line
of N. and S fences
no find

65

Found 10-26-39

17-46-F

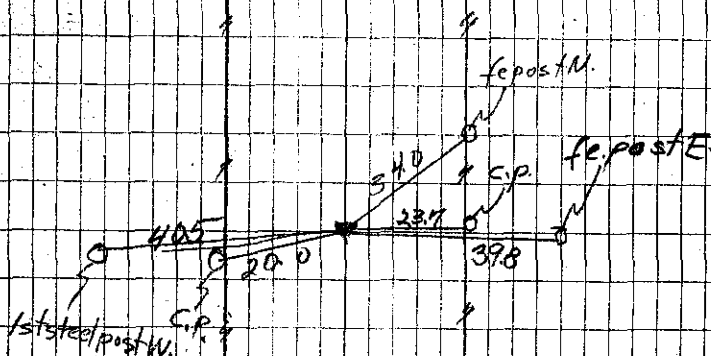

17-28-6

Sought 10-20-39

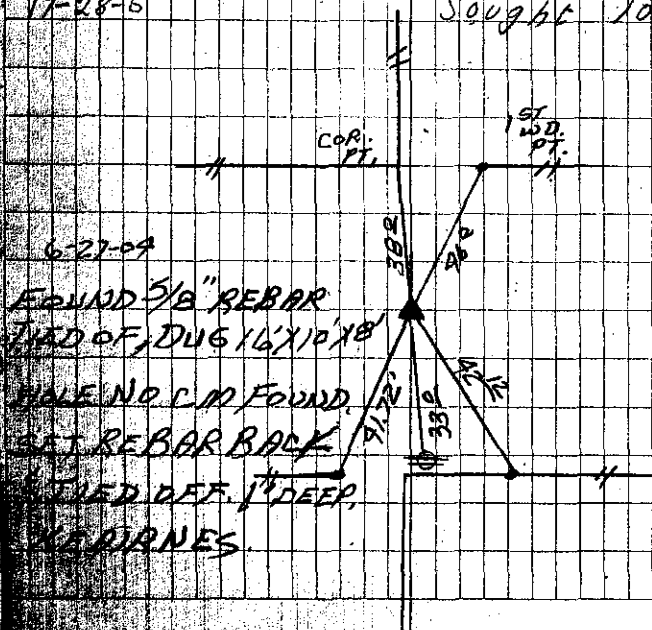

6-27-09
FOUND 5/8" REBAR
TIED OF, DUG 16' x 10' x 8'
HOLE NO C.M. FOUND,
SET REBAR BACK
TIED DEEP 1' DEEP,
NO BARNES.