

INDEX \_\_\_\_\_  
 SCAN \_\_\_\_\_  
 FOLLOW UP \_\_\_\_\_  
 PROOF \_\_\_\_\_

Instrument #: 2022-0896  
 04/01/2022 11:02:52 AM Total Pages: 1  
 PLC PLAT COR CERT  
 Recording Fee: \$7.00 Transfer Tax: \$0  
 Denise Meeves, Recorder, Crawford County Iowa



WILKE LAND SURVEYING INC. 401 1800th Street Panama, Iowa 51562 (712)579-4910

UNITED STATES PUBLIC LAND SURVEY CORNER CERTIFICATE

SECTION 29 TOWNSHIP 82N RANGE 37W COUNTY Crawford

Reason for Certificate: Survey in the E1/2 SE1/4

Monument Description and Remarks:

SE CORNER - Found a 1" diameter iron pin (1.0' deep).

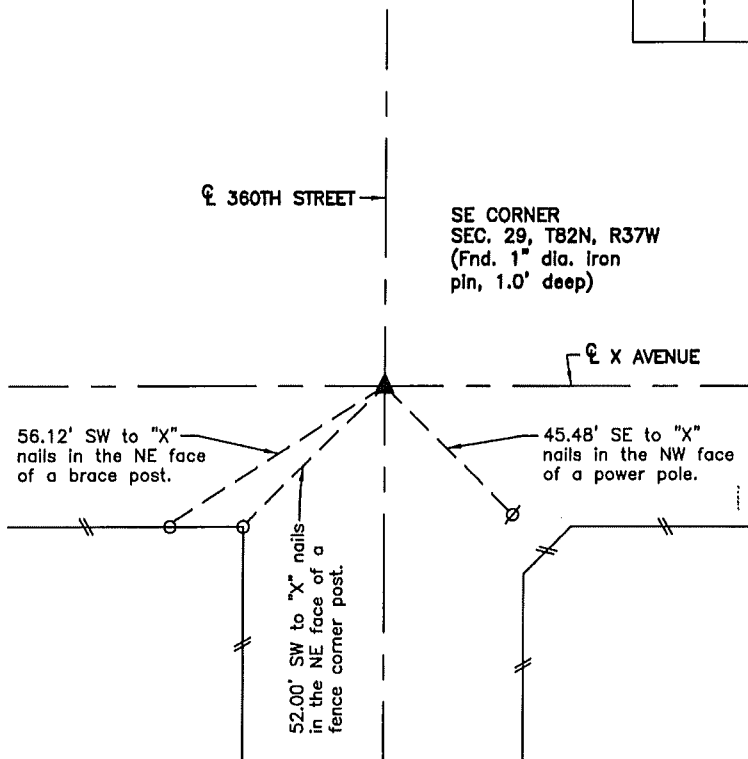
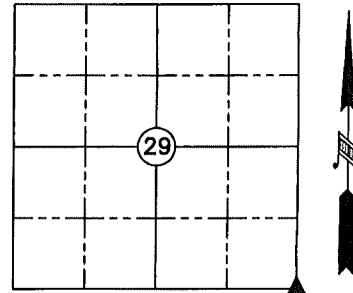

\*\*ALL DISTANCES ARE HORIZONTAL\*\*



List Corners to be Indexed			
Corner	Section	Twp.	Range
SE CORNER	29	82N	37W

I hereby certify that this land surveying document was prepared and the related survey work was performed by me or under my direct personal supervision and that I am a duly licensed Land Surveyor under the laws of the State of Iowa.

*Greg A. Wilke* 3/30/2022  
 Greg A. Wilke Date

License number 24091

My license renewal date is December 31, 2022

Pages or sheets covered by this seal: This page only