

INDEX DM KM  
 SCAN DM  
 FOLLOW UP DM  
 PROOF DM

Instrument #: 2022-0623  
 03/08/2022 08:32:16 AM Total Pages: 1  
 PLC PLAT COR CERT  
 Recording Fee: \$0.00 Transfer Tax: \$0  
 Denise Meeves, Recorder, Crawford County Iowa

PREPARED BY: PAUL ASSMAN-CRAWFORD COUNTY ENGINEER'S OFFICE-COURTHOUSE-DENISON, IA.-712-263-2449

## UNITED STATES PUBLIC LAND SURVEY CORNER CERTIFICATE OF

LAND SURVEY MONUMENT SITUATED IN IOWA TOWNSHIP, THE NORTHEAST CORNER OF SECTION 34, T-82N,  
R-37W OF THE FIFTH P.M. CRAWFORD COUNTY, IOWA.

PREVIOUSLY RECORDED AS NO. 96-1367

### MONUMENT DESCRIPTION AND REMARKS

NORTHEAST CORNER SEC. 34-82-37

FOUND PK NAIL IN LEAD PLUG  
 COUNTY RESURFACED ROAD AND SET 1/2" X 4" CARRIAGE  
 BOLT 1/4" BELOW SURFACE AND RETIED

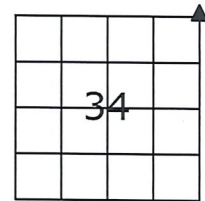

NORTHEAST CORNER SEC. 34-82-37

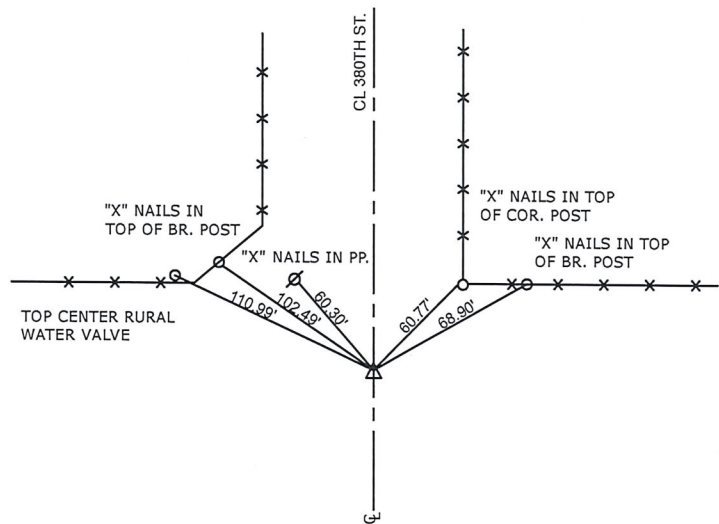

ALL TIE DISTANCES ARE HORIZONTAL DISTANCES MEASURED USING GPS

CERTIFICATION:  
 I HEREBY CERTIFY THAT THIS LAND SURVEYING DOCUMENT WAS PREPARED AND THE RELATED SURVEY WORK WAS PERFORMED BY ME OR UNDER MY DIRECT PERSONAL SUPERVISION AND THAT I AM A DULY LICENSED LAND SURVEYOR UNDER THE LAWS OF THE STATE OF IOWA.

Paul J. Assman  
 Signature

2/19/22  
 Date of Survey

PAUL J. ASSMAN      11982      12-31-22  
 Typed Name      L.S. No.      License Renewal Date

Pages covered by this seal 1

