

FILED DENISON, IOWA
 CRAWFORD COUNTY
 2001 JUN 20 AM 11:10
 INST. NO. 2001-1734
 DENISE HEEVES, RECORDER
Denise Heeves
 FEE \$6.00

PREPARED BY - TERENCE E. CRAWFORD - SUNDQUIST ENGINEERING - 120 S. MAIN, DENISON, IOWA 51442 - PHONE (712)263-8118

**UNITED STATES PUBLIC LAND SURVEY CORNER CERTIFICATE
 OF**

LAND SURVEY MONUMENT SITUATED IN SECTION 31, T 83 N, R 37 W OF
 THE 5TH P.M., CRAWFORD COUNTY, IOWA.
 PREVIOUSLY RECORDED IN BOOK _____, PAGE _____, OTHER _____

MONUMENT DESCRIPTION AND REMARKS

NE CORNER - FOUND LEAD PLUG.

SE CORNER - FOUND LEAD PLUG

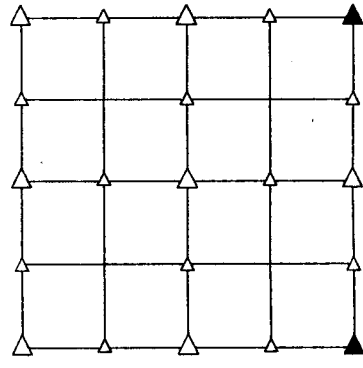

PLAN VIEW SHOWING RELATIVE LOCATION OF MONUMENT AND REFERENCE POINTS.

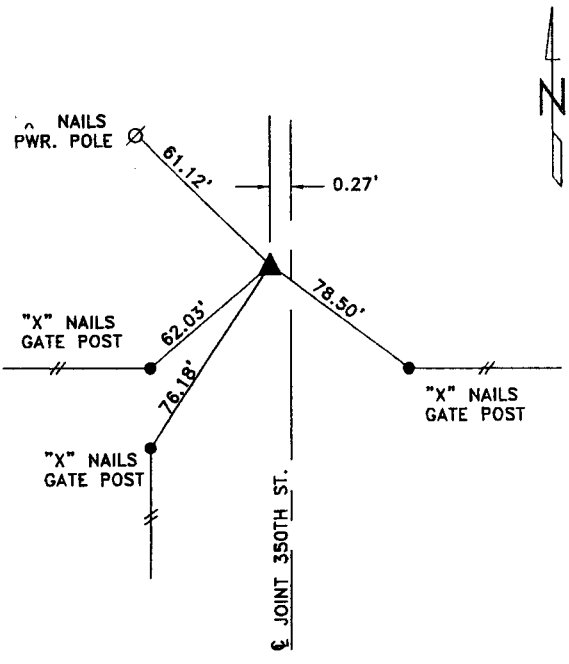

DISTANCES SLOPE CHAINED
 NE CORNER SECTION 31-83-37

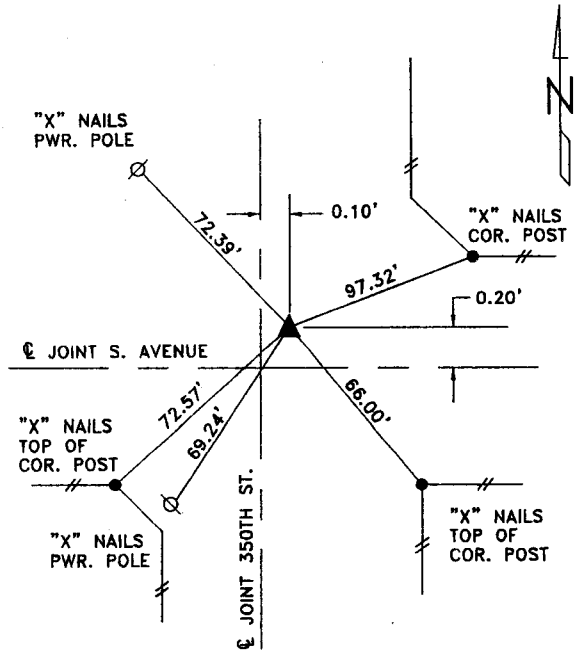

DISTANCES SLOPE CHAINED
 SE CORNER SECTION 31-83-37

I HEREBY CERTIFY THAT THIS LAND SURVEYING DOCUMENT WAS PREPARED AND THE RELATED SURVEY WORK WAS PERFORMED BY ME OR UNDER MY DIRECT SUPERVISION AND THAT I AM A DULY LICENSED LAND SURVEYOR UNDER THE LAWS OF THE STATE OF IOWA.

Terence E. Crawford
 TERENCE E. CRAWFORD
 IA LICENSE NO. 8893
 DATE JUN 04 2001

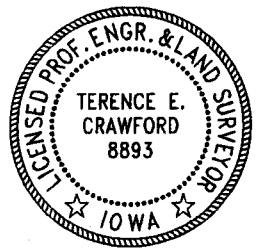

EXP. DATE DECEMBER 31, 2001

SE PROJECT NO. 03801
 DRAWN BY: LMD