



PREPARED BY - TERENCE E. CRAWFORD - SUNDQUIST ENGINEERING - 120 S. MAIN, DENISON, IOWA 51442 - PHONE (712)263-8118

UNITED STATES PUBLIC LAND SURVEY CORNER CERTIFICATE OF

LAND SURVEY MONUMENT SITUATED IN SECTION 6, T 82N, R 37 W OF
THE 5TH P.M., CRAWFORD COUNTY, IOWA.
PREVIOUSLY RECORDED IN BOOK _____, PAGE _____, OTHER _____

MONUMENT DESCRIPTION AND REMARKS

SW CORNER 6-82-37 - FOUND OLD BOAT SPIKE 12" DEEP.
RAISED W/6" REBAR W/CAP #8893, NOW 0.4' DEEP.
FOUND NO CONC. MON. UNDER BOAT SPIKE.

S1/4 CORNER 6-82-47 - FOUND CONC. MON. 2.3' DEEP.
RAISED W/18" REBAR W/CAP #8893, NOW 0.8' DEEP.

T.R.EVERS, R.L.ANDERSON

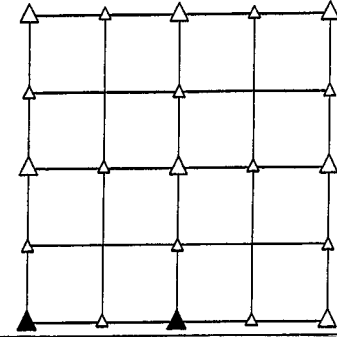

PLAN VIEW SHOWING RELATIVE LOCATION OF MONUMENT AND REFERENCE POINTS.

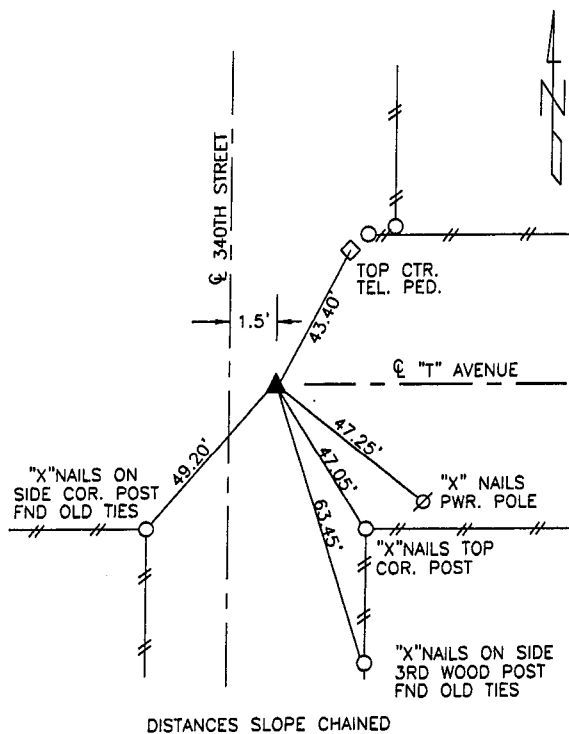

DISTANCES SLOPE CHAINED
SW COR. SECTION 6-82-37

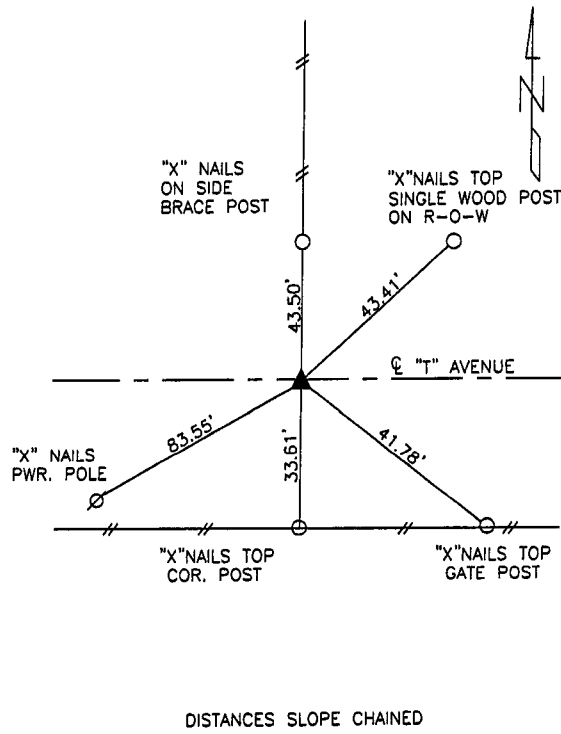

DISTANCES SLOPE CHAINED
S1/4 CORNER SECTION 6-82-37

I HEREBY CERTIFY THAT THIS LAND SURVEYING DOCUMENT WAS PREPARED AND THE RELATED SURVEY WORK WAS PERFORMED BY ME OR UNDER MY DIRECT PERSONAL SUPERVISION AND THAT I AM A DULY LICENSED LAND SURVEYOR UNDER THE LAWS OF THE STATE OF IOWA.

Terence E. Crawford

JUN 08 2006

TERENCE E. CRAWFORD
IA LICENSE NO. 8893

DATE
EXP. DATE DECEMBER 31, 2007

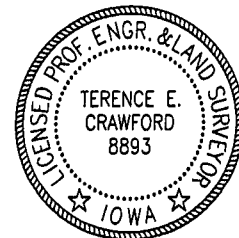

SE PROJECT NO. 22406
DRAWN BY: LLH