

INDEXED *70*
 RECORDED
 FILED

Instrument #: 2015-0059
 01/12/2015 12:00:56 PM Total Pages: 1
 PLC PLAT CORNER CER
 Recording Fee: \$7.00 Transfer Tax: \$0
 Denise Neeves, Recorder, Crawford County Iowa

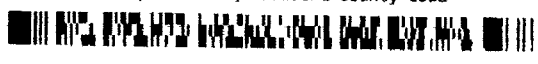

This document prepared by: Semke & Associates - 712-792-2276
 Micheal G. Semke, L.S. #10318 - 716 N. Crawford St. - Carroll, Iowa 51401

UNITED STATES PUBLIC LAND SURVEY CORNER CERTIFICATE of
 Land Survey Monuments situated in Section 2, Township 85 North, Range 37
 West of the Fifth Principal Meridian, Crawford County, Iowa,
 Previously referenced in Book _____, Page _____ in County Recorder's Office.

(Show reason for preparing this certificate, the evidence and detailed procedures used in establishing the corner positions and monumentation found or placed.)

S 1/4 Corner Found 1" Iron Pin w/o Cap 3" Deep

SE Corner Found 1" Iron Pin 10" Deep -
 Raised to 2" with 1/2" I.P.

Note: All pins set are 1/2" x 24" Rerod w/Yellow Cap #10318 unless noted otherwise.

PLAN - VIEW

(Show a minimum of three reference ties to durable physical objects, relevant monuments and physical conditions that will enable recovery of the corner.)

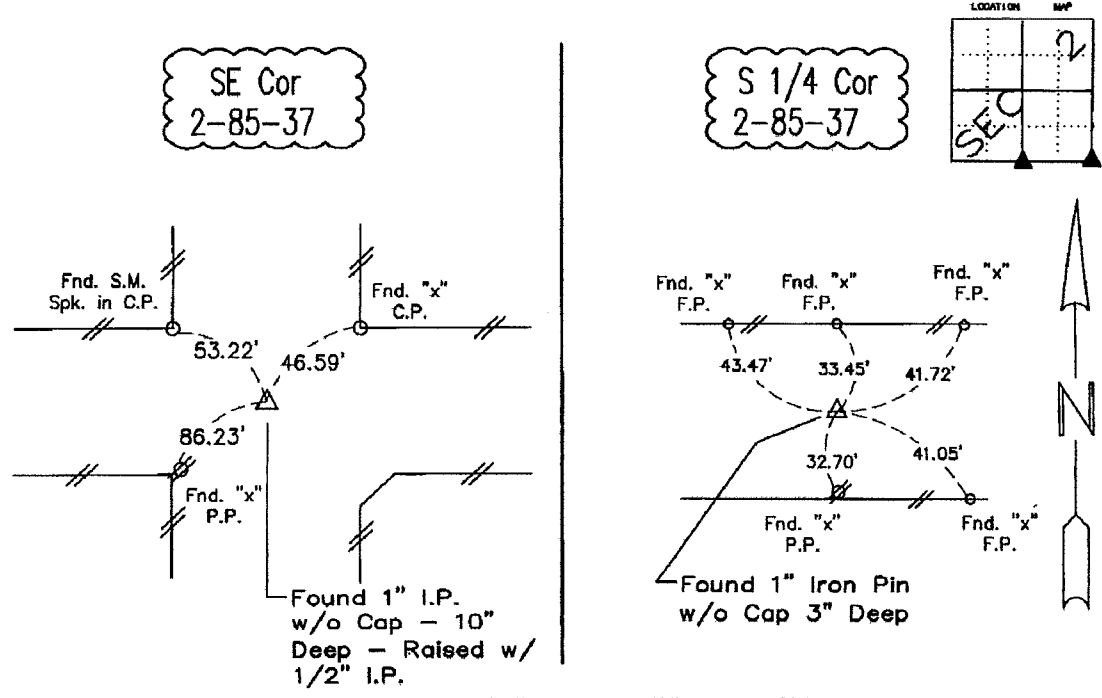

Note: All ties slope chained unless noted otherwise - H.D. = Horz. Dist.

I HEREBY CERTIFY THAT THIS LAND SURVEYING DOCUMENT WAS PREPARED AND RELATED SURVEY WORK WAS PERFORMED BY ME OR UNDER MY DIRECT PERSONAL SUPERVISION AND THAT I AM A DULY LICENSED LAND SURVEYOR UNDER THE LAWS OF THE STATE OF IOWA.

Micheal G. Semke 1-8-15
 Signature Date
 Micheal G. Semke, L.S. No. 10318
 Printed of Typed Name

Pages or sheets covered by this seal THIS PAGE My license renewal date is 12/31/15.

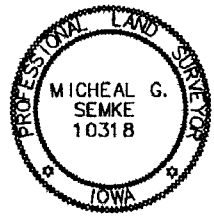

List Corners to be Indexed

| Corners | Section | Twp | Range |
|-----------|---------|-----|-------|
| S 1/4 Cor | 2 | 85 | 37 |
| N 1/4 Cor | 11 | 85 | 37 |
| SE Cor | 2 | 85 | 37 |
| SW Cor | 1 | 85 | 37 |
| NW Cor | 12 | 85 | 37 |
| NE Cor | 11 | 85 | 37 |