

INDEXED _____
 FOLLOW UP 2/4
 PROOFED _____
 SCANNED _____

Crawford County Recorder
 Denise Meeves
Fee Book 2013-1157
 05/14/2013 @02:13PM
 PLC PLAT CORNER CER
 Book: _____ Page: _____ # Pages: 1
 Total Fees: \$7.00

PREPARED BY - JOSEPH P. RUESCHENBERG - SUNDQUIST ENGINEERING - 120 S. MAIN, DENISON, IOWA 51442 - PHONE (712) 263-8118

**UNITED STATES PUBLIC LAND SURVEY CORNER CERTIFICATE
 OF**

LAND SURVEY MONUMENT SITUATED IN SECTION 34, T. 85 N, R. 37 W OF
 THE 5TH P.M., CRAWFORD COUNTY, IOWA.
 PREVIOUSLY RECORDED IN BOOK _____, PAGE _____, OTHER _____

MONUMENT DESCRIPTION AND REMARKS

N1/4 CORNER - FOUND IRON PIN W/ORANGE CAP #5798 0.5' DEEP.

NE CORNER - FOUND 5/8" DIA. IRON PIN 1.0' DEEP, OLD TIES SHOW
 CM BELOW PIN, COR. IS ON CENTERLINE OF ROADS
 N-S AND E-W.

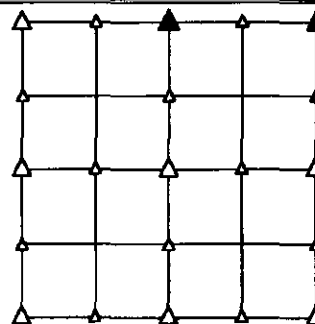

PLAN VIEW SHOWING RELATIVE LOCATION OF MONUMENT AND REFERENCE POINTS.

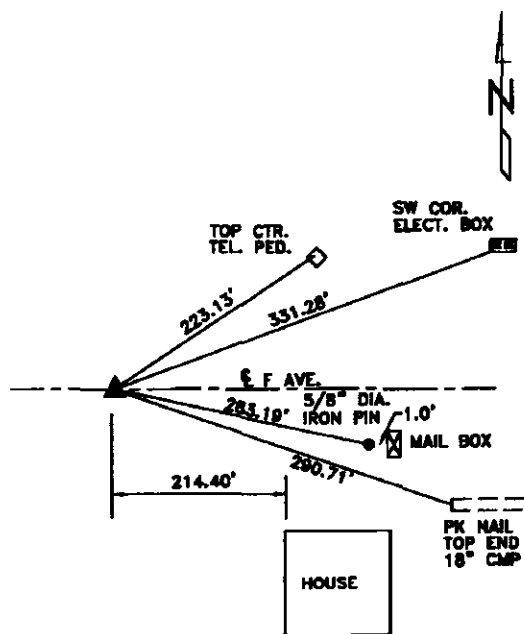

DISTANCES PLUMB CHAINED

N1/4 CORNER SECTION 34-85-37

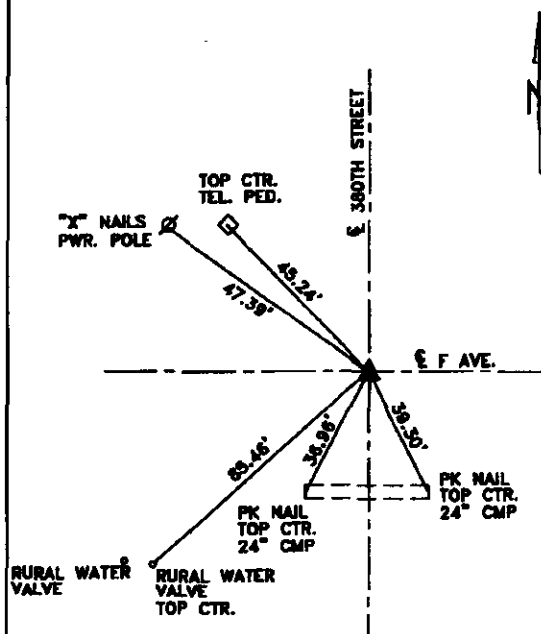

DISTANCES PLUMB CHAINED

NE CORNER SECTION 34-85-37

I HEREBY CERTIFY THAT THIS LAND SURVEYING DOCUMENT WAS PREPARED
 AND THE RELATED SURVEY WORK WAS PERFORMED BY ME OR UNDER MY
 DIRECT PERSONAL SUPERVISION AND THAT I AM A DULY LICENSED LAND
 SURVEYOR UNDER THE LAWS OF THE STATE OF IOWA.

Joseph P. Rueschenberg 5-6-2013
 JOSEPH P. RUESCHENBERG DATE

IA LICENSE NO. 14709

EXP. DATE DECEMBER 31, 2014

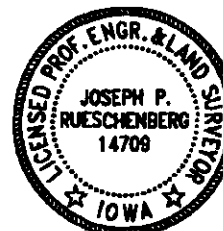

SE PROJECT NO. 21313
 DRAWN BY: LLL