

Instrument #: 2013-2822
11/28/2013 02:28:08 PM Total Pages: 1
PLC PLAT CORNER CER
Recording Fee: \$7.00 Transfer Tax: \$0
Denise Meeves, Recorder, Crawford County Iowa



PREPARED BY - JOSEPH P. RUESCHENBERG - SUNDGUST ENGINEERING - 120 S. MAIN, DENSON, IOWA 51442 - PHONE (712) 283-0118

UNITED STATES PUBLIC LAND SURVEY CORNER CERTIFICATE OF

LAND SURVEY MONUMENT SITUATED IN SECTION 12, T 84 N, R 38 W OF
THE 5TH P.M., CRAWFORD COUNTY, IOWA.
PREVIOUSLY RECORDED IN BOOK _____, PAGE _____, OTHER _____

MONUMENT DESCRIPTION AND REMARKS

E1/4 CORNER - FOUND BROKEN CM W/BENT 1/4" DIA. IRON PIN IN
CENTER 2.5" DEEP. SET 5/8" DIA. X 18" IRON PIN
WITH ORANGE CAP #14709 0.5' DEEP DIRECTLY OVER
CM.

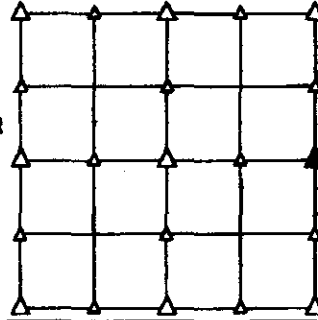

PLAN VIEW SHOWING RELATIVE LOCATION OF MONUMENT AND REFERENCE POINTS.

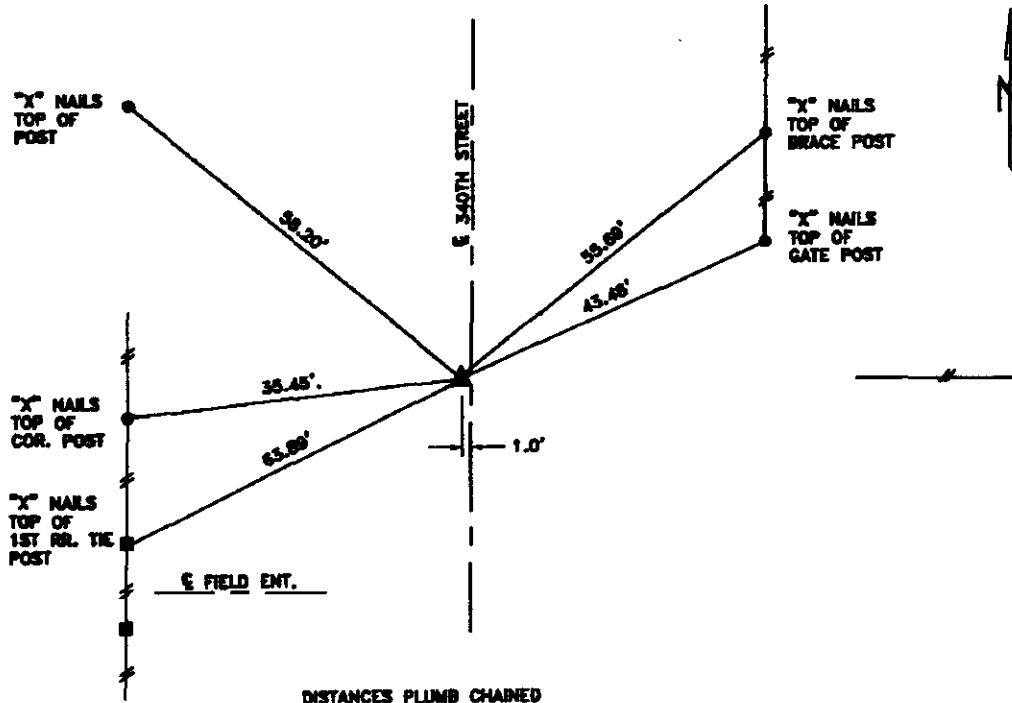

E1/4 CORNER SECTION 12-84-38

I HEREBY CERTIFY THAT THIS LAND SURVEYING DOCUMENT WAS PREPARED
AND THE RELATED SURVEY WORK WAS PERFORMED BY ME OR UNDER MY
DIRECT PERSONAL SUPERVISION AND THAT I AM A DULY LICENSED LAND
SURVEYOR UNDER THE LAWS OF THE STATE OF IOWA.

Joseph P. Rueschenberg 11-8-2013
JOSEPH P. RUESCHENBERG DATE
IA LICENSE NO. 14708 EXP. DATE DECEMBER 31, 2014

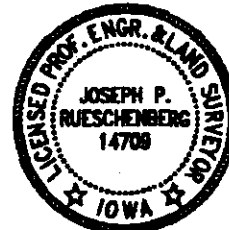

SE PROJECT NO. 23013
DRAWN BY: LLL