

INDEXED  
 FOLLOW UP  
 PROOFED  
 SCANNED

Crawford County Recorder  
 Denise Meeves  
**Fee Book 2011-1294**  
 06/01/2011 09:56AM  
 PLC: PLAT CORNER CER # Pages: 1  
 Book: Page: \$9.00  
 Total Fees:

PREPARED BY - TERENCE E. CRAWFORD - SUNDQUIST ENGINEERING - 120 S. MAIN, DENISON, IOWA 51442 - PHONE (712) 263-8118

## UNITED STATES PUBLIC LAND SURVEY CORNER CERTIFICATE OF

LAND SURVEY MONUMENT SITUATED IN SECTION 18, T 84 N, R 37 W OF  
 THE 5TH P.M., CRAWFORD COUNTY, IOWA.  
 PREVIOUSLY RECORDED IN BOOK \_\_\_\_\_, PAGE \_\_\_\_\_, OTHER \_\_\_\_\_

### MONUMENT DESCRIPTION AND REMARKS

- SW COR. N1/2 NW1/4 - SET 5/8" DIA. X 18" IRON PIN W/YELLOW CAP #8893 FLUSH, CORNER WAS SET ON SPLIT BETWEEN NW COR. & SW COR. OF NW1/4.
- SE COR. N1/2 NW1/4 - SET PK NAIL IN ASPHALT 5.5' NORTH OF EAST LINE FENCE, CORNER WAS SET ON SPLIT BETWEEN NE COR. & SE COR. OF NW1/4.

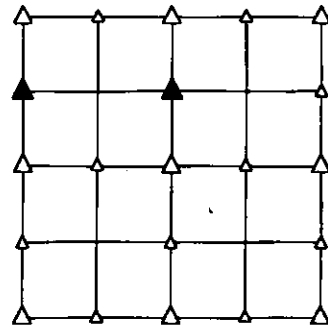

### PLAN VIEW SHOWING RELATIVE LOCATION OF MONUMENT AND REFERENCE POINTS.

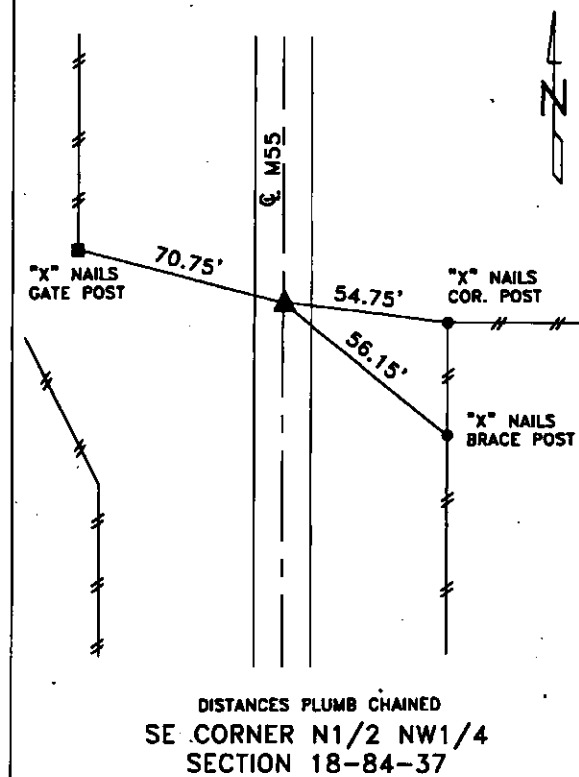
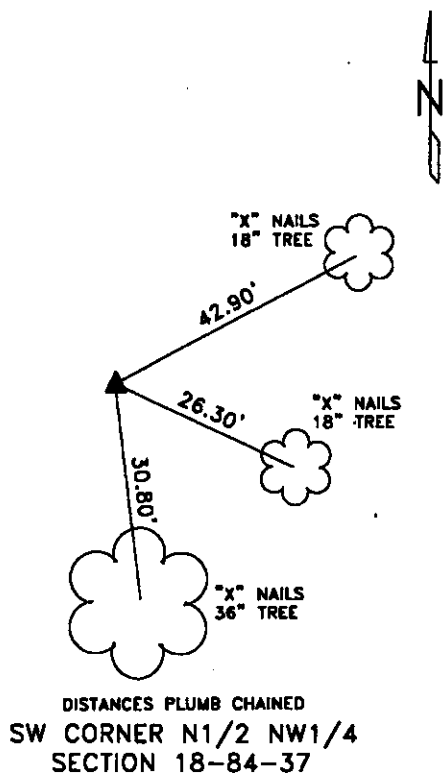

I HEREBY CERTIFY THAT THIS LAND SURVEYING DOCUMENT WAS PREPARED AND THE RELATED SURVEY WORK WAS PERFORMED BY ME OR UNDER MY DIRECT PERSONAL SUPERVISION AND THAT I AM A DULY LICENSED LAND SURVEYOR UNDER THE LAWS OF THE STATE OF IOWA.

*Terence E. Crawford* 5-27-11  
 TERENCE E. CRAWFORD DATE  
 IA LICENSE NO. 8893 EXP. DATE DECEMBER 31, 2011

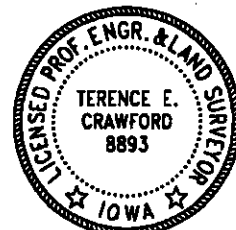

SE PROJECT NO. 21611  
 DRAWN BY: LLL