

1999 AU 27 PH 2: 05

INST. NO. 99-2404  
DENISE MEEVES, RECORDER

*Denise Meeves*  
FEE # 6 *Mary Giten, Deputy*

PREPARED BY - TERENCE E. CRAWFORD - SUNDQUIST ENGINEERING - 120 S. MAIN DENISON, IOWA 51442 - PHONE (712)263-8118

### UNITED STATES PUBLIC LAND SURVEY CORNER CERTIFICATE OF

LAND SURVEY MONUMENT SITUATED IN SECTION 18, T. 84 N, R. 38 W OF  
THE 5TH P.M., CRAWFORD COUNTY, IOWA.  
PREVIOUSLY RECORDED IN BOOK \_\_\_\_\_, PAGE \_\_\_\_\_, OTHER \_\_\_\_\_

#### MONUMENT DESCRIPTION AND REMARKS

SE CORNER - FOUND 1/2" IRON PIN 4" DEEP

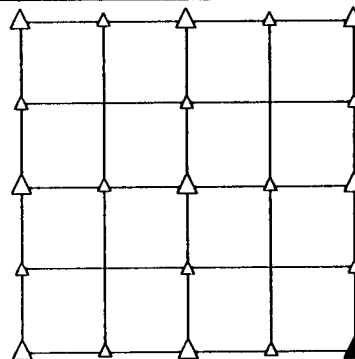

#### PLAN VIEW SHOWING RELATIVE LOCATION OF MONUMENT AND REFERENCE POINTS.

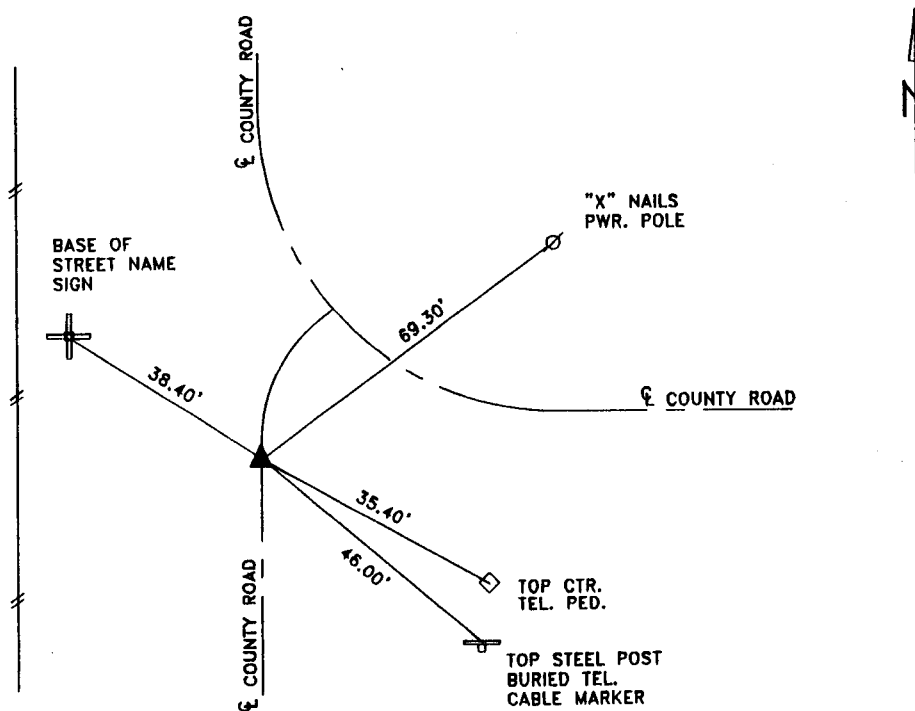

DISTANCES SLOPE CHAINED  
SE CORNER SECTION 18-84-38

I HEREBY CERTIFY THAT THE SURVEY WORK WAS COMPLETED AND  
THIS LAND SURVEYING DOCUMENT WAS PREPARED BY ME OR UNDER  
MY DIRECT SUPERVISION AND THAT I AM A DULY LICENSED LAND  
SURVEYOR UNDER THE LAWS OF THE STATE OF IOWA.

*Terence E. Crawford*

TERENCE E. CRAWFORD  
IA LICENSE NO. 8893

AUG 10 1999

DATE  
EXP. DATE DECEMBER 31, 1999

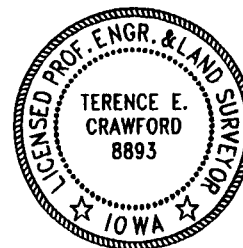

SE PROJECT NO. 2339