

FILED             
 FOLLOW UP             
 PROOFED             
 SCAINED           

Crawford County Recorder  
 Denise Meeves  
**Fee Book 2010-1304**  
 06/25/2010 @09:34AM  
 PLC PLAT CORNER CER # Pages: 1  
 Book: Page: # Pages: 1  
 Total Fees: \$9.00

PREPARED BY AND RETURN TO: JEFFREY M. KRUEGER P.L.S., KUEHL AND PAYER LTD., 2002 WEST MAIN ST., SAC CITY, IA 50583 PH. (712)662-7859

**SECTION 20**

**UNITED STATES PUBLIC LAND SURVEY CORNER CERTIFICATE OF**

LAND SURVEY MONUMENTS SITUATED IN SECTION 20  
 TOWNSHIP 84 NORTH, RANGE 38 WEST  
 OF THE 5TH P.M., CRAWFORD COUNTY, IOWA.

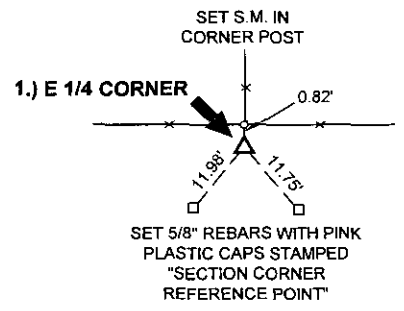
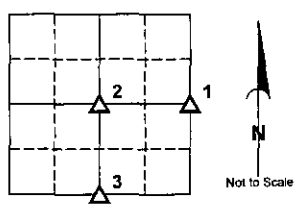

**1.) E 1/4 CORNER 20-84-38 CRAWFORD COUNTY, IOWA:**  
 FOUND CONCRETE MONUMENT, 2" DEEP.  
 THIS MONUMENT MATCHES WITHIN REASON THE POSITION AND MONUMENTATION SHOWN ON EXISTING CRAWFORD COUNTY ENGINEER'S OFFICE SECTION CORNER REFERENCE TIES.  
 THIS CERTIFICATE IS BEING PREPARED BECAUSE: THERE IS NO CERTIFICATE FOR THE CORNER ON FILE WITH THE RECORDER OF THE COUNTY IN WHICH THE CORNER IS LOCATED.

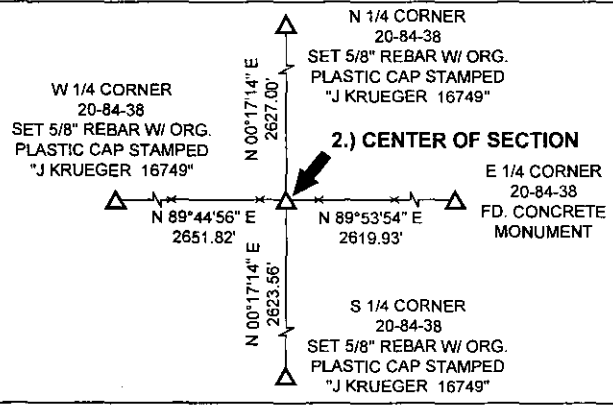

**2.) CENTER OF SECTION 20-84-38 CRAWFORD COUNTY, IOWA:**  
 NO RECORD OF CORNER. SEARCHED ALONG FENCE WITH TILE PROBE AND FOUND NOTHING. SET 5/8" REBAR WITH ORANGE PLASTIC CAP STAMPED "J KRUEGER 16749", 2" ABOVE GROUND, ONLINE BETWEEN THE N 1/4 CORNER AND S 1/4 CORNER AND INLINE WITH EAST-WEST FENCE.  
 THIS CERTIFICATE IS BEING PREPARED BECAUSE: THERE IS NO CERTIFICATE FOR THE CORNER ON FILE WITH THE RECORDER OF THE COUNTY IN WHICH THE CORNER IS LOCATED.

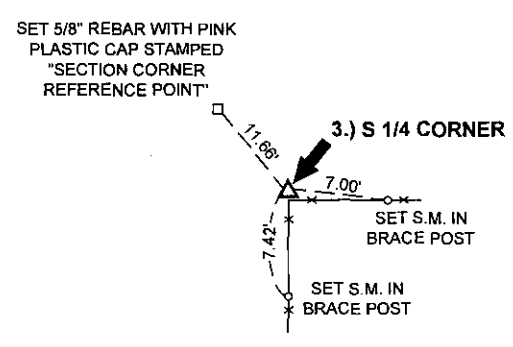

**3.) S 1/4 CORNER 20-84-38 CRAWFORD COUNTY, IOWA:**  
 REFERENCE TIES FROM THE CRAWFORD COUNTY ENGINEER'S OFFICE INDICATE THAT A CONCRETE MONUMENT WAS SET AT THIS CORNER ON 5/21/1942. THIS MONUMENT WAS 19' WEST OF THE CORNER POST AT THAT TIME. SEARCHED WITH TILE PROBE AROUND EXISTING CORNER POST AND ALSO 19' WEST OF CORNER POST AND FOUND NOTHING. OCCUPATIONAL EVIDENCE INDICATES THAT THE CURRENT FENCE IS BEING USED AS THE PROPERTY LINE. SET 5/8" REBAR WITH ORANGE PLASTIC CAP STAMPED "J KRUEGER 16749", 2" ABOVE GROUND, ON NORTH SIDE OF CORNER POST.  
 THIS CERTIFICATE IS BEING PREPARED BECAUSE: THERE IS NO CERTIFICATE FOR THE CORNER ON FILE WITH THE RECORDER OF THE COUNTY IN WHICH THE CORNER IS LOCATED.

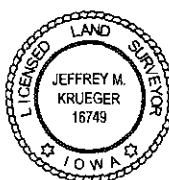
I hereby certify that this land surveying document was prepared and the related survey work was performed by me or under my direct personal supervision and that I am a duly licensed Land Surveyor under the laws of the State of Iowa.  
  
 Jeffrey M. Krueger Date:             
 License Number 16749  
 My license renewal date is December 31, 2010  
 Pages covered by this seal 1

S.M. = SURVEY MARKER  
 PLASTIC REFERENCE DISK  
 AS SHOWN BELOW  

**List Corners to be Indexed**

Corners	Section	Township	Range
1) E 1/4	20	84	38
2) CENTER	20	84	38
3) S 1/4	20	84	38

PN: 100546  
DRAWN: JMK