

INDEXED
 FOLLOW UP
 RECORDED
 SEARCHED

Crawford County Recorder
 Denise Meeves
Fee Book 2010-1305
 06/25/2010 @09:36AM
 PLC PLAT CORNER CER
 Book: Page: # Pages: 1
 Total Fees: \$9.00

PREPARED BY AND RETURN TO: JEFFREY M. KRUEGER P.L.S., KUEHL AND PAYER LTD., 2002 WEST MAIN ST., SAC CITY, IA 50583 PH. (712)662-7859

SECTION 20

UNITED STATES PUBLIC LAND SURVEY CORNER CERTIFICATE
OF

LAND SURVEY MONUMENTS SITUATED IN SECTION 20,
 TOWNSHIP 84 NORTH, RANGE 38 WEST
 OF THE 5TH P.M., CRAWFORD COUNTY, IOWA.

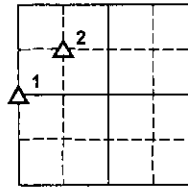

Not to Scale

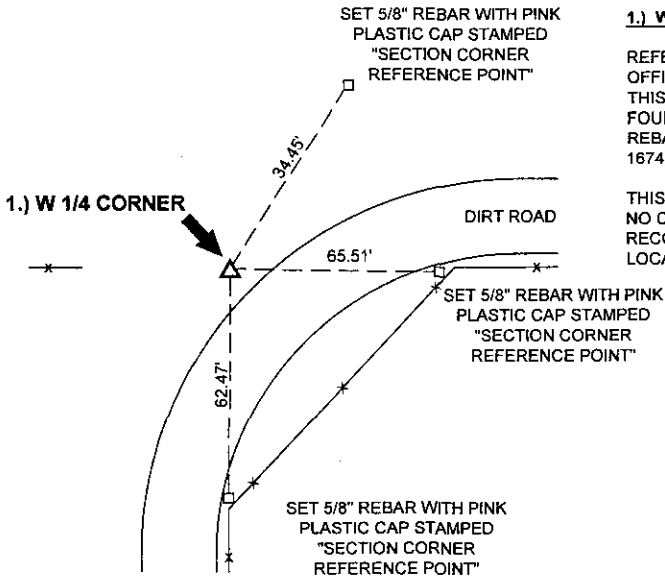

1.) W 1/4 CORNER 20-84-38 CRAWFORD COUNTY, IOWA:

REFERENCE TIES FROM THE CRAWFORD COUNTY ENGINEER'S OFFICE INDICATE THAT A CONCRETE MONUMENT WAS SET AT THIS CORNER ON 5/13/1942. DUG 20' X 20' X 10' HOLE AND FOUND NOTHING. USED FENCE LINE EVIDENCE TO SET 5/8" REBAR WITH ORANGE PLASTIC CAP STAMPED "J KRUEGER 16749", 6" DEEP.

THIS CERTIFICATE IS BEING PREPARED BECAUSE: THERE IS NO CERTIFICATE FOR THE CORNER ON FILE WITH THE RECORDER OF THE COUNTY IN WHICH THE CORNER IS LOCATED.

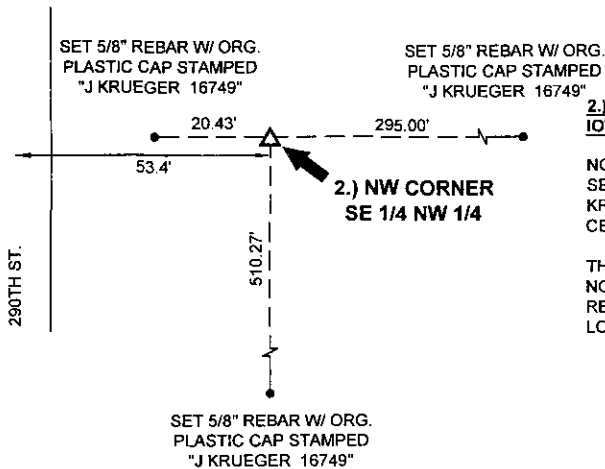

2.) NW CORNER SE 1/4 NW 1/4 20-84-38 CRAWFORD COUNTY, IOWA:

NO RECORD OF CORNER. SEARCHED AND FOUND NOTHING. SET 5/8" REBAR WITH ORANGE PLASTIC CAP STAMPED "J KRUEGER 16749", FLUSH WITH GROUND, AT THEORETICAL CENTER OF NW 1/4 PER B.L.M. METHODS.

THIS CERTIFICATE IS BEING PREPARED BECAUSE: THERE IS NO CERTIFICATE FOR THE CORNER ON FILE WITH THE RECORDER OF THE COUNTY IN WHICH THE CORNER IS LOCATED.

I hereby certify that this land surveying document was prepared and the related survey work was performed by me or under my direct personal supervision and that I am a duly licensed Land Surveyor under the laws of the State of Iowa.

Jeffrey M. Krueger
 Jeffrey M. Krueger Date:
 License Number 16749
 My license renewal date is December 31, 2010
 Pages covered by this seal 1



S.M. = SURVEY MARKER
 PLASTIC REFERENCE DISK
 AS SHOWN BELOW

List Corners to be Indexed

Corners	Section	Township	Range
1) W 1/4	20	84	38
2) NW SE 1/4 NW 1/4	20	84	38

PN: 100546
 DRAWN: JMK