

INDEXED AP
 FOLLOW UP _____
 PROOFED _____
 SCALED _____

Crawford County Recorder
 Denise Meeves
Fee Book 2011-1297
 06/01/2011 @ 11:12AM
 PLC PLAT CORNER CER # Pages: 1
 Book: Page: \$9.00
 Total Fees: \$9.00

PREPARED BY AND RETURN TO: JEFFREY M. KRUEGER P.L.S., KUEHL AND PAYER LTD., 2002 WEST MAIN ST., SAC CITY, IA 50563 PH. (712)662-7859

UNITED STATES PUBLIC LAND SURVEY CORNER CERTIFICATE
OF

LAND SURVEY MONUMENTS SITUATED IN SECTION 25
 TOWNSHIP 84 NORTH, RANGE 38 WEST
 OF THE 5TH P.M., CRAWFORD COUNTY, IOWA.

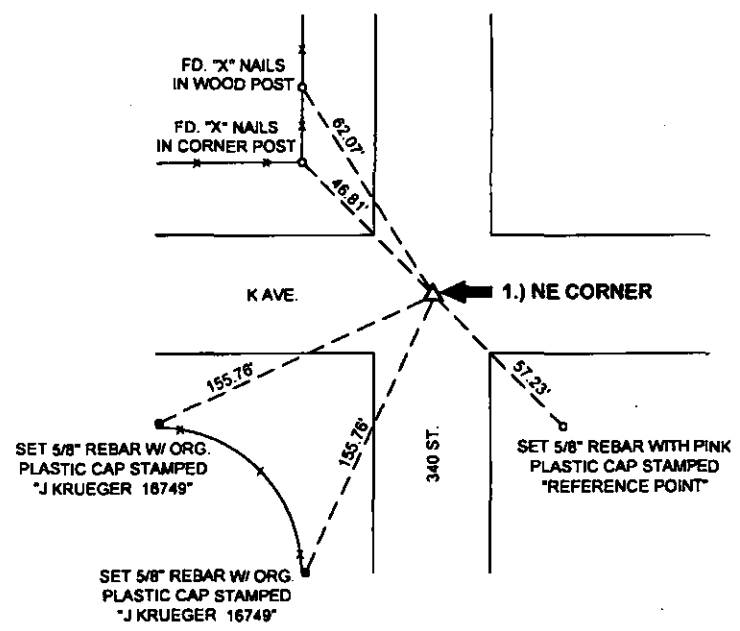
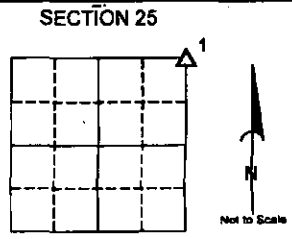

1.) NE CORNER 25-84-38 CRAWFORD COUNTY, IOWA:

A SECTION CORNER CERTIFICATE BY J. SCOTT SHEVEL DATED 10/1/1995 SHOWS THE MONUMENT TO BE A FOUND 1/2" REBAR. A PLAT OF SURVEY BY GEORGE PARRIS DATED 7/15/1998 SHOWS THE MONUMENT TO BE A FOUND REBAR AND IRON PIPE. FD. IRON PIPE AT SURFACE ALONG WITH LARGE NAIL. REMOVED BOTH OF THESE AND FOUND CONCRETE MONUMENT, 2.3' DEEP. SET 5/8" REBAR, 3" DEEP, OVER TOP OF CONCRETE MONUMENT.

THIS CERTIFICATE IS BEING PREPARED BECAUSE: THE SURVEYOR IN RESPONSIBLE CHARGE OF THE LAND SURVEYING ACCEPTS A CORNER MONUMENT WHICH DIFFERS FROM THAT SHOWN IN THE PUBLIC RECORDS OF THE COUNTY IN WHICH THE CORNER IS LOCATED.



I hereby certify that this land surveying document was prepared and the related survey work was performed by me or under my direct personal supervision and that I am a duly licensed Land Surveyor under the laws of the State of Iowa.
Jeffrey M. Krueger Date: 5/23/2011
 Jeffrey M. Krueger
 License Number 16749
 My license renewal date is December 31, 2012
 Pages covered by this seal 1

S.M. = SURVEY MARKER
 PLASTIC REFERENCE DISK
 AS SHOWN BELOW

PN: 110532 DRAWN: JMK

List Corners to be Indexed

Corners	Section	Township	Range
1.) NE	25	84	38