

INDEXED AD/om
 FOLLOW UP _____
 RECORDED _____
 SCANNED _____

Crawford County Recorder
 Denise Heeves
Fee Book 2012-1398
 06/27/2012 @01:52 PM
 PLC PLAT CORNER CER # Pages: 1
 Book: Page: \$7.00
 Total Fees:

PREPARED BY - TERENCE E. CRAWFORD - SUNDOUST ENGINEERING - 120 S. MAIN, DENISON, IOWA 51442 - PHONE (712) 263-8118

**UNITED STATES PUBLIC LAND SURVEY CORNER CERTIFICATE
 OF**

LAND SURVEY MONUMENT SITUATED IN SECTION 27, T 84 N, R 38 W OF
 THE 5TH P.M., CRAWFORD COUNTY, IOWA.
 PREVIOUSLY RECORDED IN BOOK _____, PAGE _____, OTHER _____

MONUMENT DESCRIPTION AND REMARKS

NW CORNER - FOUND 1" DIA. IRON PIN 15" DEEP, RAISED WITH
 5/8" DIA. X 6" IRON PIN W/ YELLOW CAP #8893
 0.3' DEEP.

N1/4 CORNER - FOUND BROKEN CM 1.3' DEEP, RAISED WITH 5/8"
 DIA. X 6" IRON PIN W/YELLOW CAP #8893 0.4' DEEP.

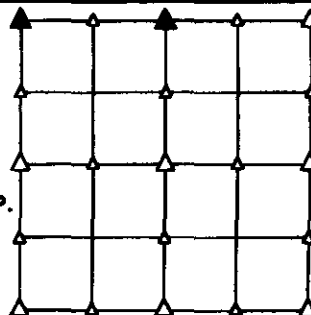

PLAN VIEW SHOWING RELATIVE LOCATION OF MONUMENT AND REFERENCE POINTS.

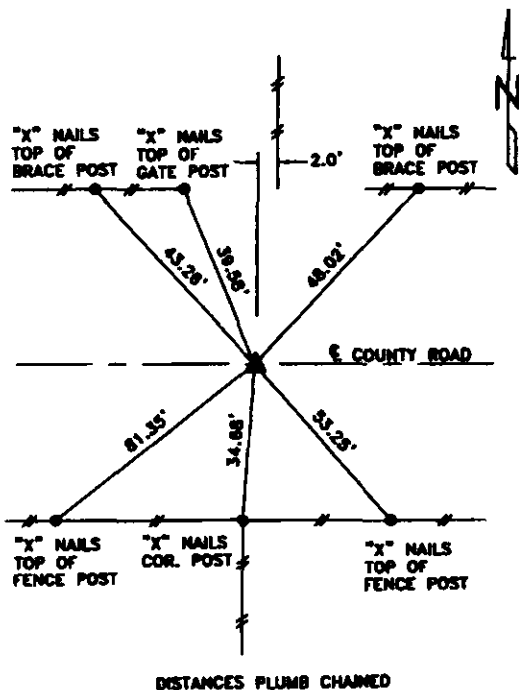

NW CORNER SECTION 27-84-38

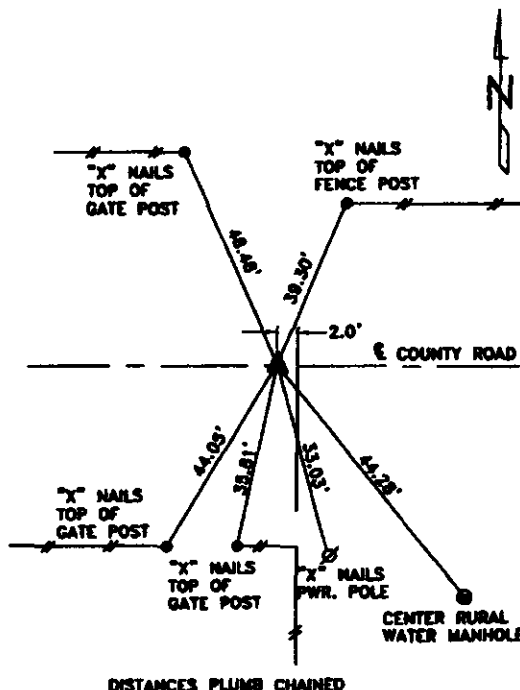

N1/4 CORNER SECTION 27-84-38

I HEREBY CERTIFY THAT THIS LAND SURVEYING DOCUMENT WAS PREPARED
 AND THE RELATED SURVEY WORK WAS PERFORMED BY ME OR UNDER MY
 DIRECT PERSONAL SUPERVISION AND THAT I AM A DULY LICENSED LAND
 SURVEYOR UNDER THE LAWS OF THE STATE OF IOWA.

Terence E. Crawford 6-6-12
 TERENCE E. CRAWFORD DATE
 IA LICENSE NO. 8893 EXP. DATE DECEMBER 31, 2013

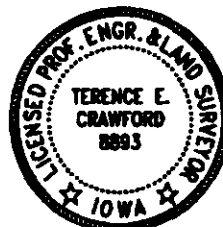

SE PROJECT NO. 22112
 DRAWN BY: LLL