

INFO: AD/DM
 FILED: AD
 PROJECT: AD
 SCANNED: DM

Crawford County Recorder
 Denise Meeves
Fee Book 2010-2831
 12/15/2010 @09:33AM
 PLC PLAT CORNER CER
 Book: Page: # Pages: 1
 Total Fees: \$9.00

PREPARED BY - TERENCE E. CRAWFORD - SUNQUIST ENGINEERING - 120 S. MAIN, DENISON, IOWA 51442 - PHONE (712) 263-8118

UNITED STATES PUBLIC LAND SURVEY CORNER CERTIFICATE OF

LAND SURVEY MONUMENT SITUATED IN SECTION 28, T 84 N, R 38 W OF
 THE 5TH P.M., CRAWFORD COUNTY, IOWA.
 PREVIOUSLY RECORDED IN BOOK _____, PAGE _____, OTHER _____

MONUMENT DESCRIPTION AND REMARKS

W1/4 CORNER - FOUND IRON PIN W/YELLOW CAP #8893 FLUSH,
 IN LINE WITH FENCES TO THE NORTH AND EAST.

 SW CORNER - SET 5/8" DIA. X 18" IRON PIN W/YELLOW CAP
 #8893 0.5' DEEP, CORNER IS 14.5' EAST OF N-S
 FENCE LINE SOUTH OF COUNTY ROAD, SET USING
 SE COR. & S1/4 COR. OF SEC. 28, SW COR.
 OF SEC. 29 & LOCAL EVIDENCE.

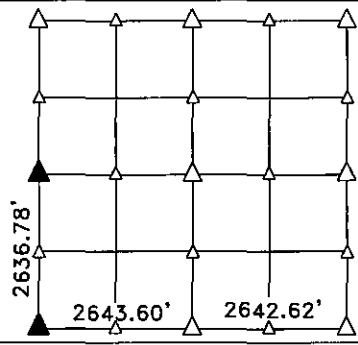

PLAN VIEW SHOWING RELATIVE LOCATION OF MONUMENT AND REFERENCE POINTS.

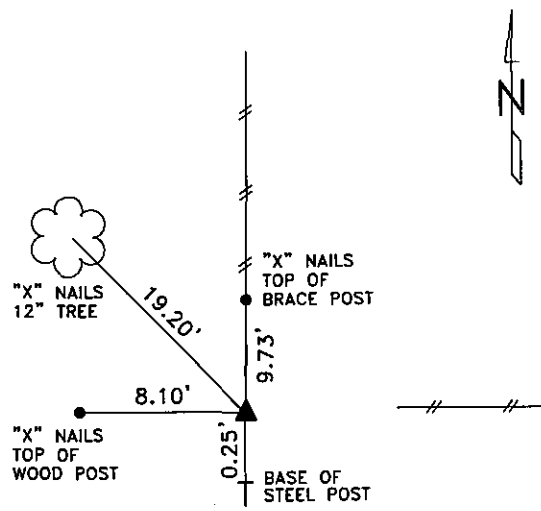

DISTANCES PLUMB CHAINED

W1/4 CORNER SECTION 28-84-38

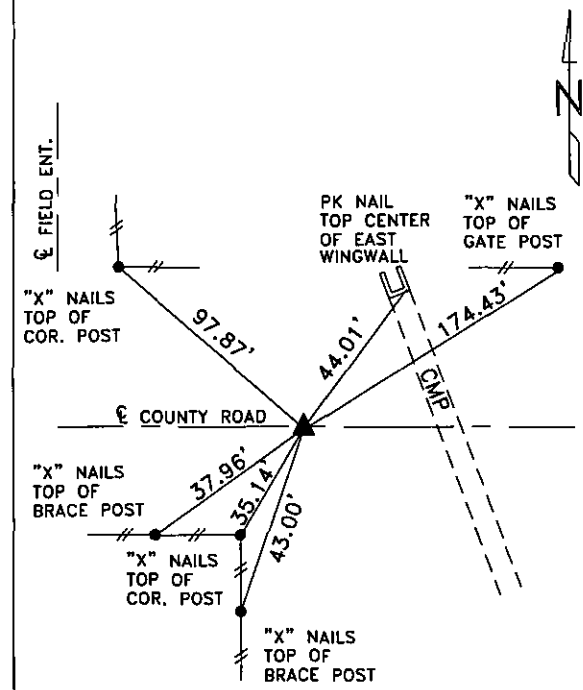

DISTANCES PLUMB CHAINED

SW CORNER SECTION 28-84-38

I HEREBY CERTIFY THAT THIS LAND SURVEYING DOCUMENT WAS PREPARED
 AND THE RELATED SURVEY WORK WAS PERFORMED BY ME OR UNDER MY
 DIRECT PERSONAL SUPERVISION AND THAT I AM A DULY LICENSED LAND
 SURVEYOR UNDER THE LAWS OF THE STATE OF IOWA.

Terence E. Crawford NOV 22 2010
 TERENCE E. CRAWFORD DATE
 IA LICENSE NO. 8893 EXP. DATE DECEMBER 31, 2011

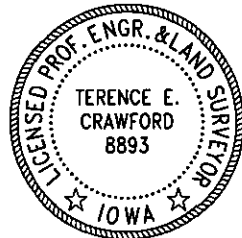

SE PROJECT NO. 23610
 DRAWN BY: LLL