

INDEXED SM
 FOLLOW UP _____
 PROOFED _____
 SCANNED _____

Instrument #: 2014-1389
 07/15/2014 08:52:44 AM Total Pages: 1
 PLC PLAT CORNER CER
 Recording Fee: \$7.00 Transfer Tax: \$0
 Denise Reeves, Recorder, Crawford County Iowa



This document prepared by: Semke & Associates - 712-792-2276
 Micheal G. Semke, L.S. #10318 - 716 N. Crawford St. - Carroll, Iowa

UNITED STATES PUBLIC LAND SURVEY CORNER CERTIFICATE of
 Land Survey Monuments situated in Section 1, Township 84 North, Range 38
 West of the Fifth Principal Meridian, Crawford County, Iowa.
 Previously referenced in Book _____, Page _____ in County Recorder's Office.

(Show reason for preparing this certificate, the evidence and detailed procedures used in establishing the corner positions and monumentation found or placed.)

W 1/4 Corner Found 1/2" I.P. above Stone w/o
 Cap as per Co. Ties 2" Deep

NW Corner Found 1/2" I.P. w/o Cap as per
 Co. Ties 2" Deep

Note: All pins set are 1/2" x 24" Rerod w/Yellow Cap #10318 unless noted otherwise.

PLAN - VIEW

(Show a minimum of three reference ties to durable physical objects, relevant monuments and physical conditions that will enable recovery of the corner.)

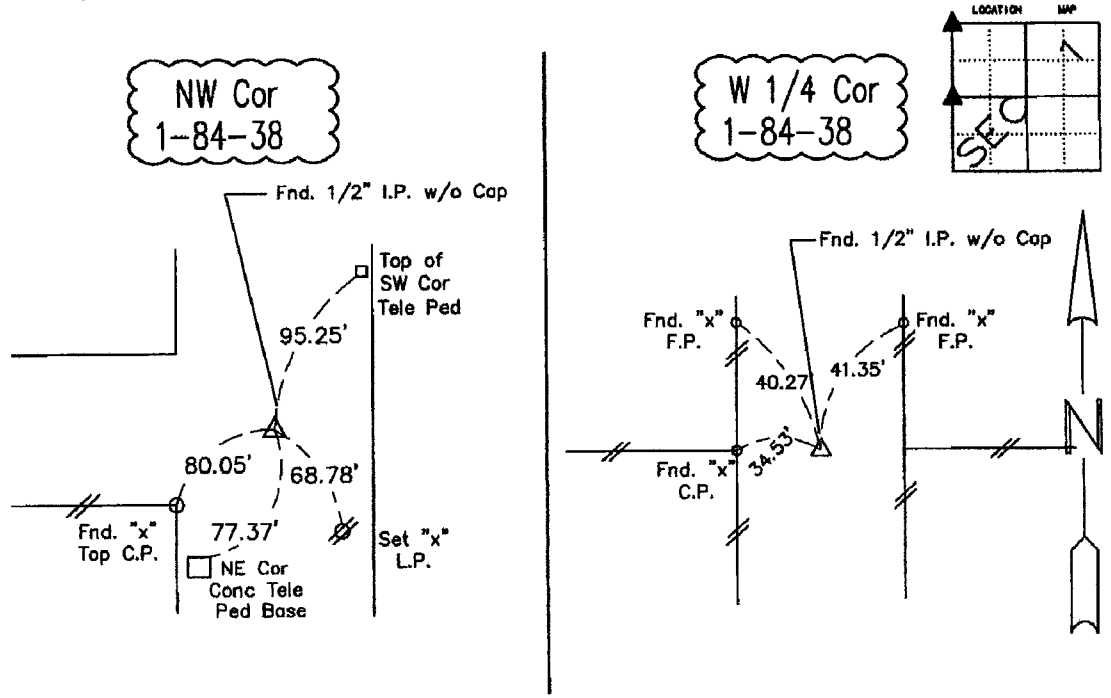

Note: All ties slope chained unless noted otherwise - H.D. = Horz. Dist.

PROFESSIONAL LAND SURVEYOR
 MICHAEL G. SEMKE
 10318
 IOWA

I HEREBY CERTIFY THAT THIS LAND SURVEYING DOCUMENT WAS PREPARED AND RELATED SURVEY WORK WAS PERFORMED BY ME OR UNDER MY DIRECT PERSONAL SUPERVISION AND THAT I AM A DULY LICENSED LAND SURVEYOR UNDER THE LAWS OF THE STATE OF IOWA

Micheal G. Semke 4/22/14
 Signature Date

Micheal G. Semke, L.S. No. 10318
 Printed or Typed Name

Pages or sheets covered by this seal THIS PAGE My license renewal date is 12/31/15.

List Corners to be Indexed			
Corners	Section	Twp	Range
W 1/4 Cor	1	84	38
E 1/4 Cor	2	84	38
NW Cor	1	84	38
NE Cor	2	84	38
SE Cor	35	85	38
SW Cor	36	85	38