

UNITED STATES PUBLIC LAND SURVEY CORNER CERTIFICATE OF

LAND SURVEY MONUMENT SITUATED IN SECTION 31, T 84 N, R 38 W OF
THE 5TH P.M., CRAWFORD COUNTY, IOWA.
PREVIOUSLY RECORDED IN BOOK _____, PAGE _____, OTHER _____

MONUMENT DESCRIPTION AND REMARKS

N1/4 CORNER - FOUND CM 20" DEEP. SET 5/8" DIA. X 18" IRON PIN W/ORANGE CAP #14709 2" DEEP OVER CM.

CENTER - SET 5/8" DIA. X 18" IRON PIN W/ORANGE CAP #14709 15" DEEP. SET AT INTERSECTION OF LINE FROM W1/4 COR TO E1/4 COR. AND FROM S1/4 COR. TO N1/4 COR. OF SEC. 31.

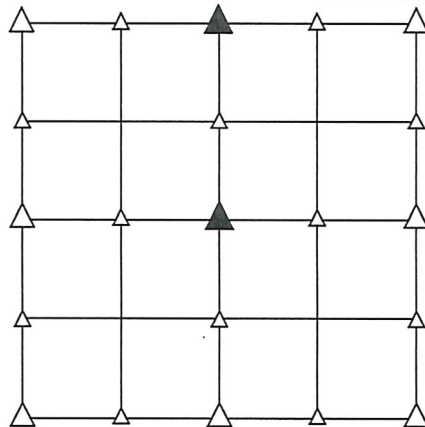

PLAN VIEW SHOWING RELATIVE LOCATION OF MONUMENT AND REFERENCE POINTS.

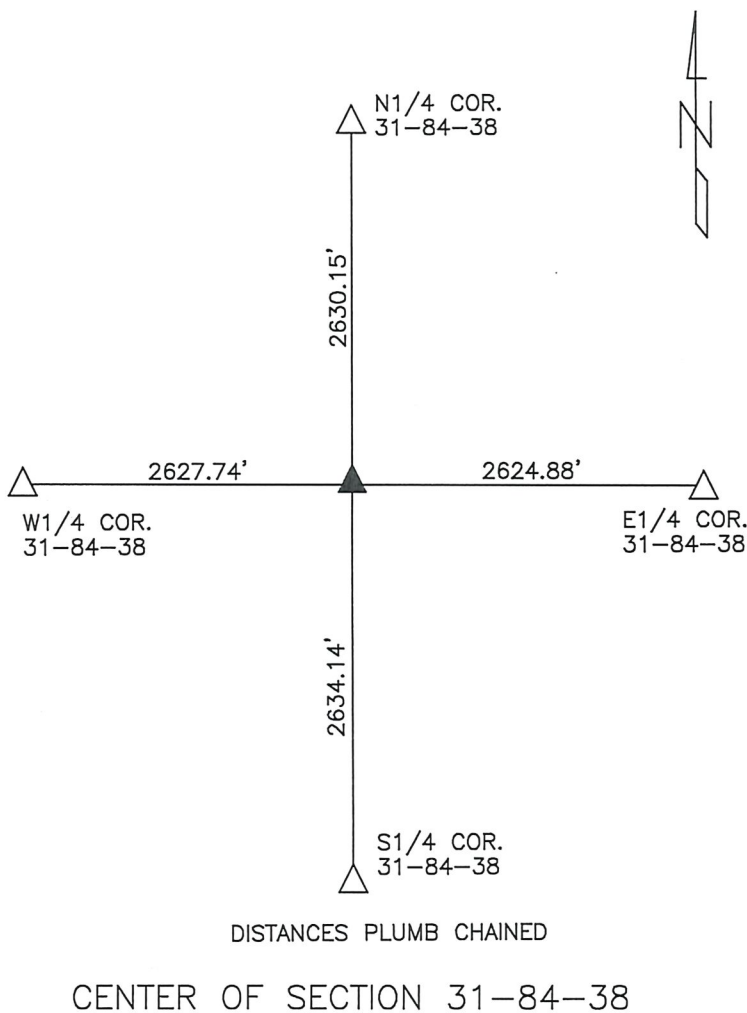
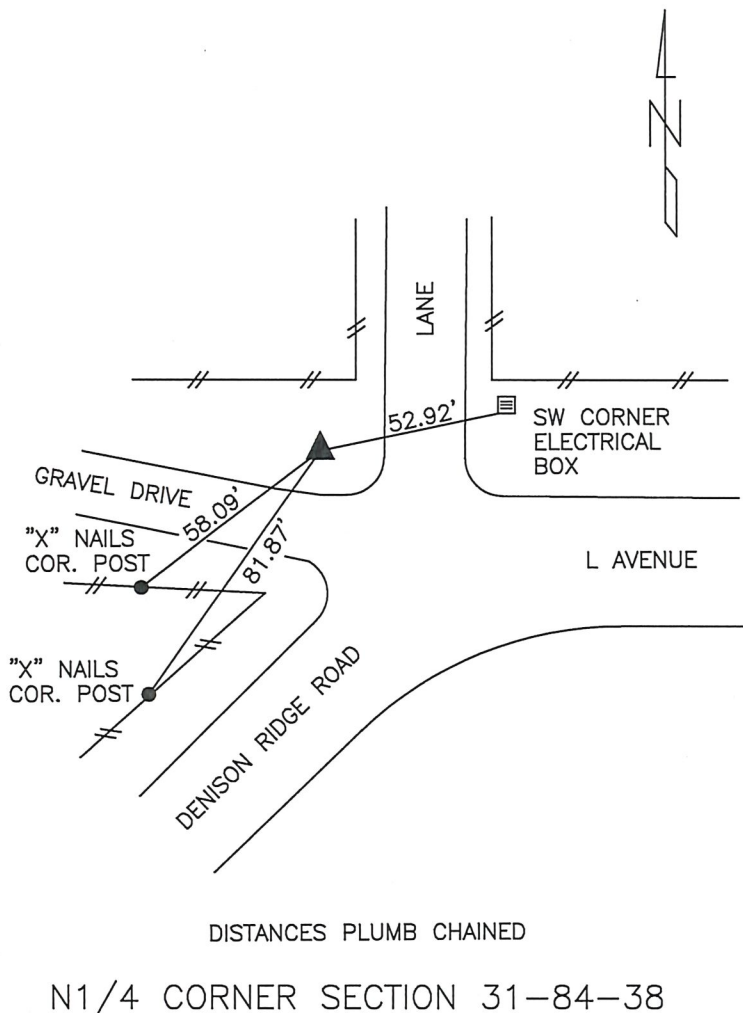

I HEREBY CERTIFY THAT THIS LAND SURVEYING DOCUMENT WAS PREPARED AND THE RELATED SURVEY WORK WAS PERFORMED BY ME OR UNDER MY DIRECT PERSONAL SUPERVISION AND THAT I AM A DULY LICENSED LAND SURVEYOR UNDER THE LAWS OF THE STATE OF IOWA.

Joseph P. Rueschenberg 2-4-2019

 JOSEPH P. RUESCHENBERG DATE
 IA LICENSE NO. 14709 EXP. DATE DECEMBER 31, 2020

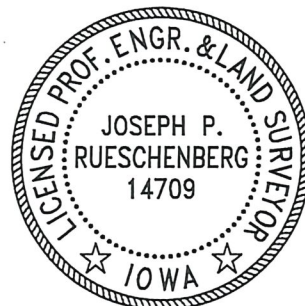

SE PROJECT NO. 20519
 DRAWN BY: LLL