

INDEXED WFC
 FOLLOW UP WFC
 PROOFED WFC
 SCANNED WFC

Crawford County Recorder Denise Meeves
 FEE BOOK 2005-3033 11/07/2005 @ 01:24PM
 PLC PLAT CORNER CERBook: Page:05-3033 #: 1
 Total Fees: \$7.00

PREPARED BY - TERENCE E. CRAWFORD - SUNDQUIST ENGINEERING - 120 S. MAIN, DENISON, IOWA 51442 - PHONE (712) 263-8118

UNITED STATES PUBLIC LAND SURVEY CORNER CERTIFICATE OF

LAND SURVEY MONUMENT SITUATED IN SECTION 28, T 84 N, R 38 W OF
 THE 5TH P.M., CRAWFORD COUNTY, IOWA.
 PREVIOUSLY RECORDED IN BOOK , PAGE , OTHER

MONUMENT DESCRIPTION AND REMARKS

S1/4 CORNER - FOUND 5/8" DIA. IRON PIN 0.3' DEEP.

SE CORNER - SET 5/8" DIA. X 18" IRON PIN W/YELLOW CAP
 #8893 0.3' DEEP, RESET FROM OLD COUNTY TIES.

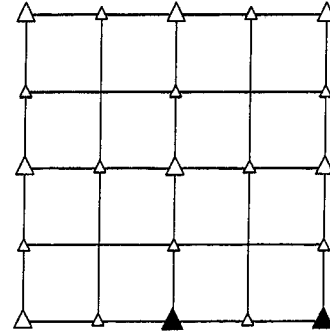

PLAN VIEW SHOWING RELATIVE LOCATION OF MONUMENT AND REFERENCE POINTS.

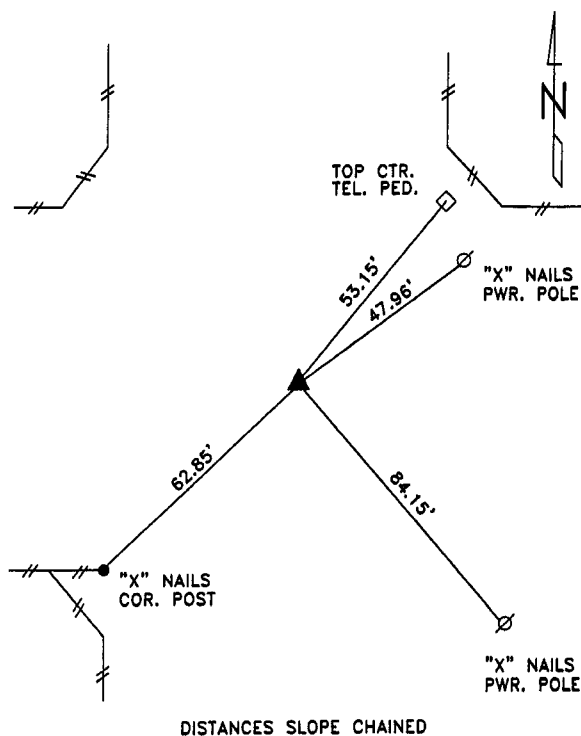

S1/4 CORNER SECTION 28-84-38

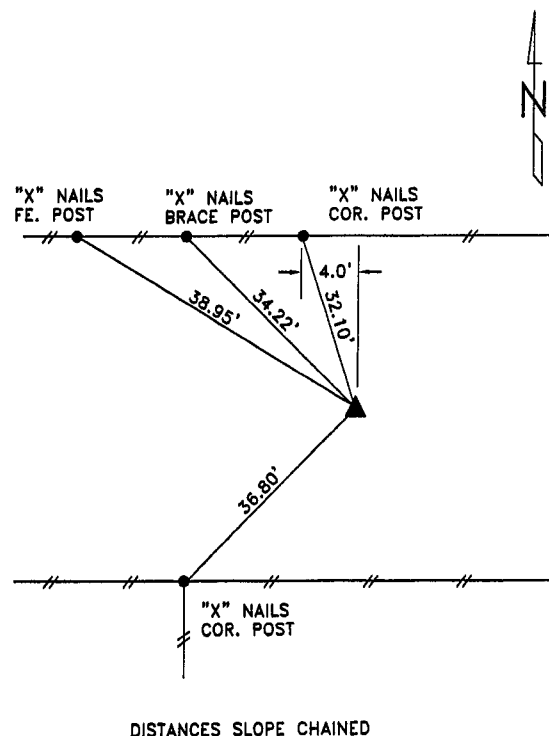

SE CORNER SECTION 28-84-38

I HEREBY CERTIFY THAT THIS LAND SURVEYING DOCUMENT WAS PREPARED
 AND THE RELATED SURVEY WORK WAS PERFORMED BY ME OR UNDER MY
 DIRECT PERSONAL SUPERVISION AND THAT I AM A DULY LICENSED LAND
 SURVEYOR UNDER THE LAWS OF THE STATE OF IOWA.

Terence E. Crawford NOV 03 2005
 TERENCE E. CRAWFORD DATE
 IA LICENSE NO. 8893 EXP. DATE DECEMBER 31, 2005

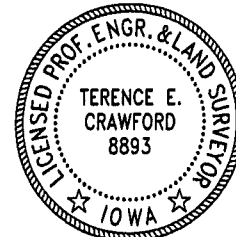

SE PROJECT NO. 25105
 DRAWN BY: LLL