

INDEXED _____
FOLLOW UP _____
PROCEED _____
SPAWNED _____



Crawford County Recorder Denise Meeves
Fee Book 2007-0170 REC013195
01/17/2007 81139AM # Pages 1
PLC PLAT CORNER CER
Total Fees: \$0.00

PREPARED BY: MICKAEL BERNDT
CRAWFORD COUNTY ENGINEERS OFFICE - COURTHOUSE - DENISON, IA. - 712-263-2449

UNITED STATES PUBLIC LAND SURVEY CORNER CERTIFICATE OF

LAND SURVEY MONUMENT SITUATED IN MILFORD TOWNSHIP, THE SOUTHEAST
CORNER OF SECTION 28, T-84N, R-38W OF THE 5TH P.M. CRAWFORD COUNTY, IOWA.

PREVIOUSLY RECORDED AS NO. 05-3033 THE S1/4 COR. AND THE SE COR. WERE BOTH
RECORDED ON THIS CERTIFICATE.

MONUMENT DESCRIPTION AND REMARKS

SOUTHEAST CORNER SEC. 28-84-38

12-14-06
FOUND IRON PIN WITH YELLOW CAP #8893 0.3' DEEP.
RETIED.

SOUTHEAST CORNER SEC. 28-84-38

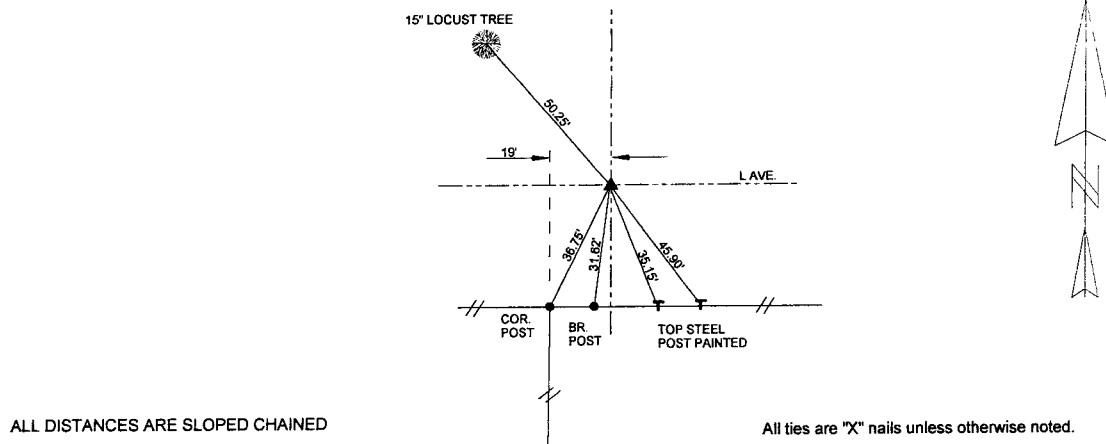

CORNER: SOUTHEAST

SECTION: 28

TOWNSHIP: 84N

RANGE: 38W

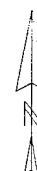
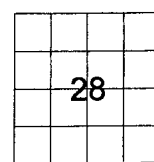

CERTIFICATION:

I HEREBY CERTIFY THAT THIS LAND SURVEYING DOCUMENT WAS PREPARED AND THE RELATED
SURVEY WORK WAS PERFORMED BY ME OR UNDER MY DIRECT PERSONAL SUPERVISION AND
THAT I AM A DULY LICENSED LAND SURVEYOR UNDER THE LAWS OF THE STATE OF IOWA.

Michael F. Berndt

1-17-07

Signature

Date of Survey

Mickael F. Berndt

14808

Dec. 31, 2008

Typed Name

L.S. No.

License Renewal Date

Pages covered by this seal 1

