

UNITED STATES PUBLIC LAND SURVEY CORNER CERTIFICATE OF

LAND SURVEY MONUMENT SITUATED IN SECTION 34, T 85 N, R 38 W OF
THE 5TH P.M., CRAWFORD COUNTY, IOWA.
PREVIOUSLY RECORDED IN BOOK _____, PAGE _____, OTHER _____

MONUMENT DESCRIPTION AND REMARKS

- SW CORNER - FOUND BROKEN CM W/60d SPIKE ON WEST SIDE 0.3' DEEP
- S1/4 CORNER - SET 5/8" IRON PIN W/CAP #8893 4" DEEP &
SET 5/8" IRON PIN 24" DEEP
RESET FROM OLD COUNTY TIE INFORMATION
- SE CORNER - FOUND 1/2" IRON PIN 0.4' DEEP

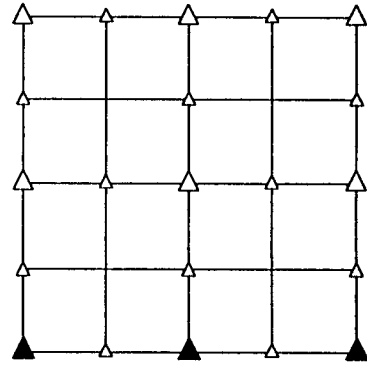

PLAN VIEW SHOWING RELATIVE LOCATION OF MONUMENT AND REFERENCE POINTS.

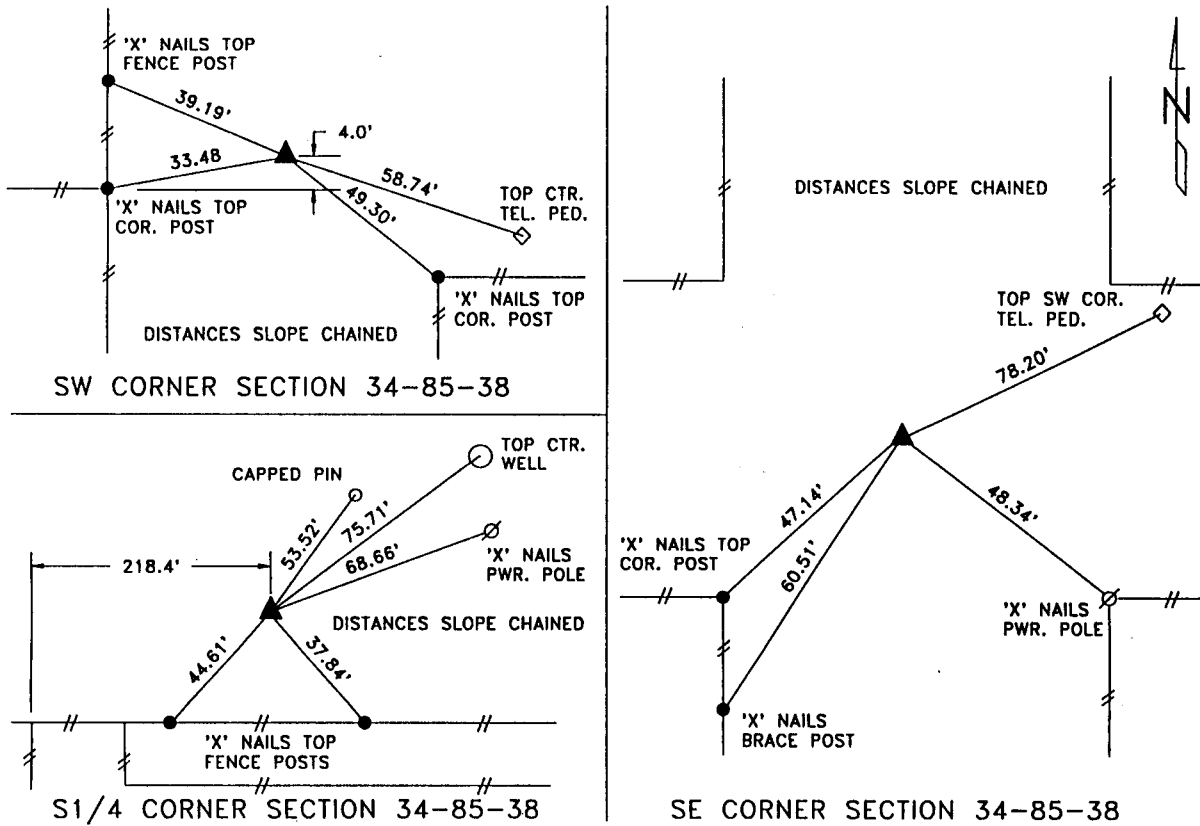

I HEREBY CERTIFY THAT THE SURVEY WORK WAS COMPLETED AND THIS LAND SURVEYING DOCUMENT WAS PREPARED BY ME OR UNDER MY DIRECT PERSONAL SUPERVISION AND THAT I AM A DULY LICENSED LAND SURVEYOR UNDER THE LAWS OF THE STATE OF IOWA.

Terence E. Crawford
TERENCE E. CRAWFORD

DEC 02 1996
DATE

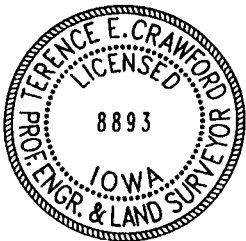

IA LICENSE NO. 8893
EXP. DATE DECEMBER 31, 1997

SE PROJECT NO. 2676

SUNDQUIST ENGINEERING, P.C.
120 SOUTH MAIN, P.O. BOX 220
DENISON, IOWA 51442 PH. (712)263-8118

RECORDING OFFICER
FILED DENISON, IOWA
CRAWFORD COUNTY

96 DEC 31 AM 9:39

INST. NO. 96-3539
DENISE HEEVES, RECORDER
Denise Heeves
FEE \$ 6.00

INDEXED ME
FOLLOW UP ag
PROOFED g