

2002 MAR 29 AM 10:37

INDEXED
FOLLOW UP
PROCTED

INST. NO. 2002-1154

DEPT. OF REVENUE, RECORDER

Denise Newer
FEE 6.00

REPAIRED BY - TERENCE E. CRAWFORD - SUNDQUIST ENGINEERING - 120 S. MAIN, DENISON, IOWA 51442 - PHONE (712)263-8118

UNITED STATES PUBLIC LAND SURVEY CORNER CERTIFICATE OF

LAND SURVEY MONUMENT SITUATED IN SECTION 32, T 85 N, R 38 W OF
THE 5TH P.M., CRAWFORD COUNTY, IOWA.
PREVIOUSLY RECORDED IN BOOK _____, PAGE _____, OTHER _____

MONUMENT DESCRIPTION AND REMARKS

SW CORNER - FOUND 5/8" DIA. IRON PIN W/YELLOW CAP #8893,
0.60' DEEP.

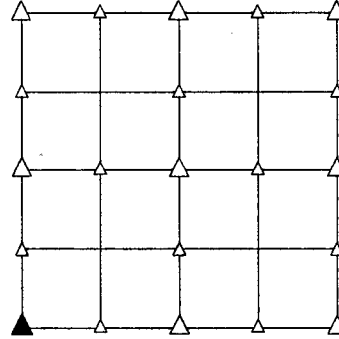

PLAN VIEW SHOWING RELATIVE LOCATION OF MONUMENT AND REFERENCE POINTS.

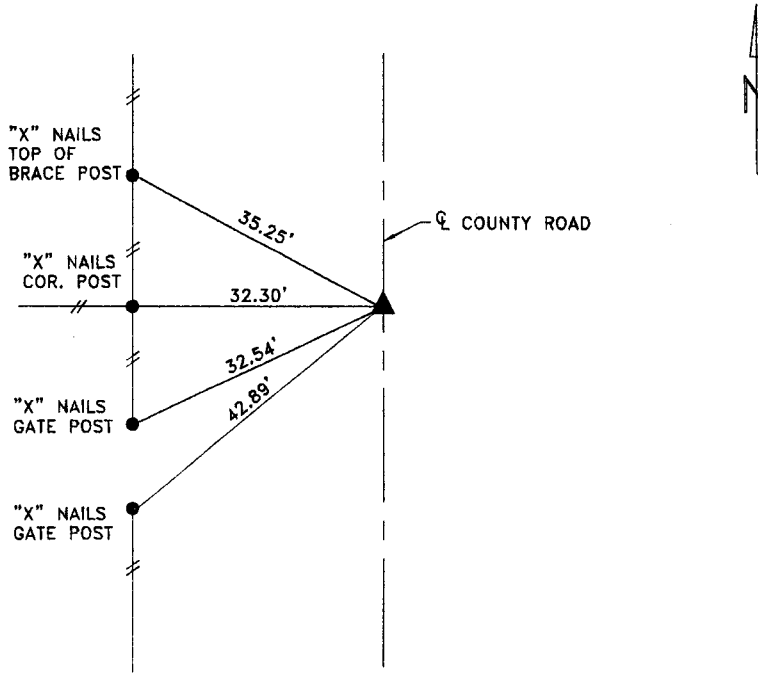

DISTANCES SLOPE CHAINED

SW CORNER SECTION 32-85-38

HEREBY CERTIFY THAT THIS LAND SURVEYING DOCUMENT WAS PREPARED
AND THE RELATED SURVEY WORK WAS PERFORMED BY ME OR UNDER
MY DIRECT SUPERVISION AND THAT I AM A DULY LICENSED LAND
SURVEYOR UNDER THE LAWS OF THE STATE OF IOWA.

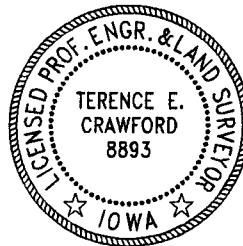

Terence E. Crawford
TERENCE E. CRAWFORD
A LICENSE NO. 8893

MAR 11 2002

DATE

EXP. DATE DECEMBER 31, 2003

PROJECT NO. 22302
DRAWN BY: LLL