

FILED DENISON, IOWA  
CRAWFORD COUNTY

96 JUN -4 AM 10:03

INST. NO. 96-1611  
DENISE MEEVES, RECORDER  
*Denise Meeves*  
FEE \$ 6.00

INDEXED  
FOLLOW UP  
PROCESSED  
*MC*

SLSI 9-94

### UNITED STATES PUBLIC LAND SURVEY CORNER CERTIFICATE

OF

Land Survey Monuments situated in Section 7, Township 84, Range 38, of the Fifth Principal Meridian, Crawford County, Iowa. Previously recorded in does not apply in County Recorder's Office.

(book, page, document number, etc.)  
(Show reason for preparing this certificate, the evidence and detailed procedures used in establishing the corner positions and monumentation found or placed.)

Monument Description and Remarks: Dug for W.P.A. monument and could not locate. Visited with landowner who related entire area was dozed out years ago for farming operations. Set 5/8" dia. iron bar 15" deep relative to W.P.A. ties, and retied as described below.

#### PLAN - VIEW

(Show a minimum of three reference ties to durable physical objects, relevant monuments and physical conditions that will enable recovery of the corner.)

- A. Set 5/8" dia. iron bar 15" deep @ E $\frac{1}{4}$  corner
  - SE corner of house foundation SW 219.90'
  - South line of house is south 7.00'
  - x-nails in power pole west 68.50'
  - x-nails in fence post NW 67.20'
  - x-nails in wood post by water hydrant north 93.25'

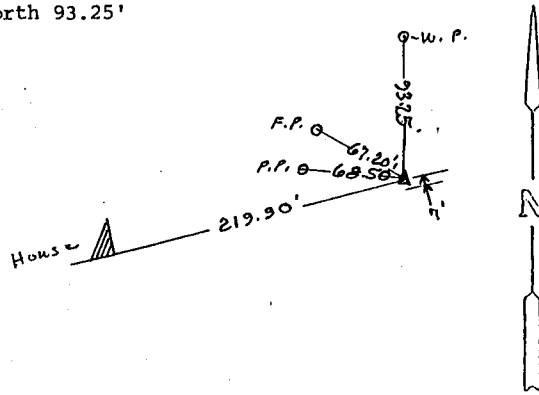
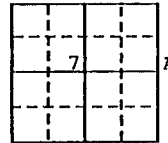

I hereby certify that the survey work was completed and this land surveying document was prepared by me or under my direct personal supervision and that I am a duly registered land surveyor under the laws of the state of Iowa

Signature: *Bud L. Vote*  
Name typed or printed: Bud L. Vote

Date: May 23, 1996 Reg. No. 7718

My registration renewal date is December 31, 1996

SEAL

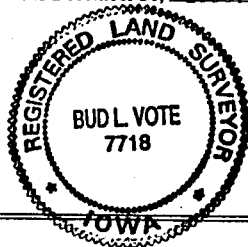

Corners	List Corners to be Indexed		
	Section	Twp	Range
E $\frac{1}{4}$	7	84	38