

INDEXED \_\_\_\_\_  
 FOLLOW UP \_\_\_\_\_  
 RECORDED \_\_\_\_\_  
 SCHEDULED \_\_\_\_\_

Instrument #: 2015-0098  
 01/20/2015 11:23:05 AM Total Pages: 1  
 PLC PLAT CORNER CER  
 Recording Fee: \$7.80 Transfer Tax: \$0  
 Denise Reeves, Recorder, Crawford County Iowa



PREPARED BY - JOSEPH P. RUESCHENBERG - SUNDQUIST ENGINEERING - 120 S. MAIN, DENISON, IOWA 51442 - PHONE (712) 263-8118

**UNITED STATES PUBLIC LAND SURVEY CORNER CERTIFICATE  
 OF**

LAND SURVEY MONUMENT SITUATED IN SECTION 3, T 84 N, R 38 W OF  
 THE 5TH P.M., CRAWFORD COUNTY, IOWA.  
 PREVIOUSLY RECORDED IN BOOK \_\_\_\_\_, PAGE \_\_\_\_\_, OTHER \_\_\_\_\_

**MONUMENT DESCRIPTION AND REMARKS**

SW CORNER - FOUND 1" DIA. IRON PIN 10" DEEP.  
  
 S1/4 CORNER - FOUND 1/2" SQUARE BOLT 18" DEEP, RAISED  
 WITH 5/8" DIA. X 8" IRON PIN W/ORANGE CAP  
 #14709 6" DEEP. OLD TIE SHOW CM 27" BELOW  
 TOP OF 1/2" BOLT.

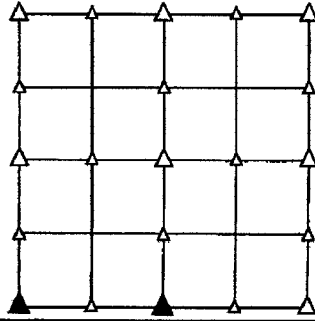

**PLAN VIEW SHOWING RELATIVE LOCATION OF MONUMENT AND REFERENCE POINTS.**

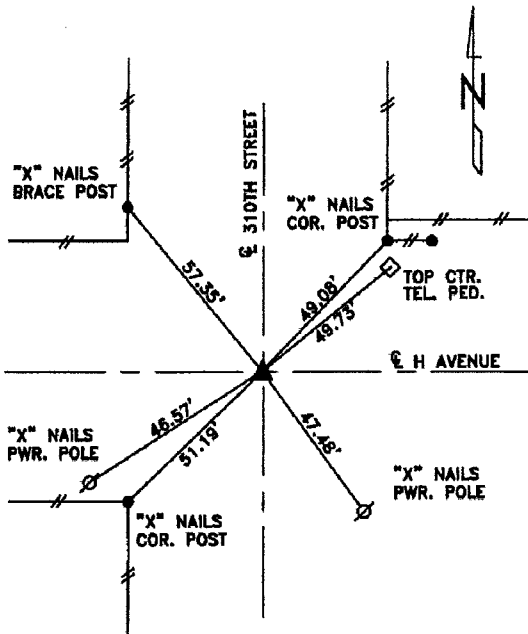

DISTANCES PLUMB CHAINED

SW CORNER SECTION 3-84-38

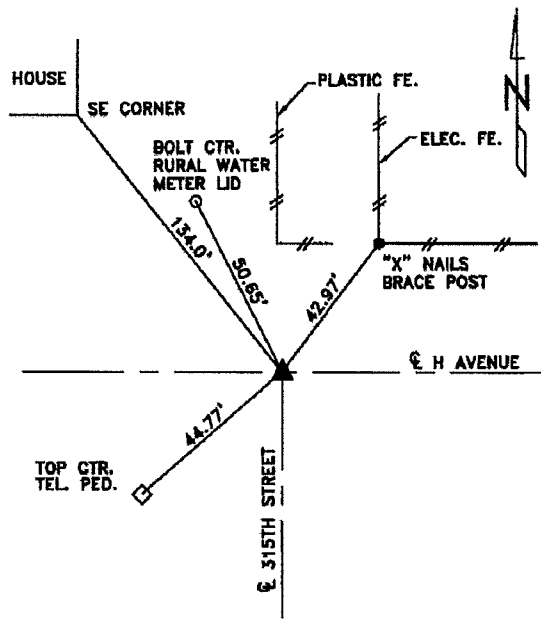

DISTANCES PLUMB CHAINED

S1/4 CORNER SECTION 3-84-38

I HEREBY CERTIFY THAT THIS LAND SURVEYING DOCUMENT WAS PREPARED  
 AND THE RELATED SURVEY WORK WAS PERFORMED BY ME OR UNDER MY  
 DIRECT PERSONAL SUPERVISION AND THAT I AM A DULY LICENSED LAND  
 SURVEYOR UNDER THE LAWS OF THE STATE OF IOWA.

*Joseph P. Rueschenberg* 1-20-2015  
 JOSEPH P. RUESCHENBERG DATE

IA LICENSE NO. 14709

EXP. DATE DECEMBER 31, 2016

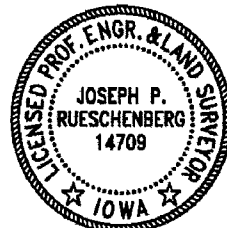

SE PROJECT NO. 20215  
 DRAWN BY: LLL