

INDEX \_\_\_\_\_  
SCAN \_\_\_\_\_  
FOLLOW UP \_\_\_\_\_  
PROOF \_\_\_\_\_

Instrument #: 2022-2051  
08/22/2022 10:09:48 AM Total Pages: 1  
PLC PLAT COR CERT  
Recording Fee: \$7.00 Transfer Tax: \$0  
Denise Meeves, Recorder, Crawford County Iowa



PREPARED BY - TERENCE E. CRAWFORD - SUNDQUIST ENGINEERING - 120 S. MAIN, DENISON, IOWA 51442 - PHONE (712) 263-8118

## UNITED STATES PUBLIC LAND SURVEY CORNER CERTIFICATE OF

LAND SURVEY MONUMENT SITUATED IN SECTION 12, T 85 N, R 40 W OF  
THE 5TH P.M., CRAWFORD COUNTY, IOWA.  
PREVIOUSLY RECORDED IN BOOK \_\_\_\_\_, PAGE \_\_\_\_\_, OTHER \_\_\_\_\_

### MONUMENT DESCRIPTION AND REMARKS

SW CORNER

NW1/4 NW1/4 - SET 5/8" DIA. X 18" IRON PIN W/YELLOW CAP  
#8893 0.4' DEEP. SET ON LINE & AT SPLIT BETWEEN  
NW COR. & W1/4 COR. OF SEC. 12.

CENTER - SET 5/8" DIA. X 18" IRON PIN W/YELLOW CAP #8893  
0.17' DEEP. SET AT THE INTERSECTION OF THE LINES  
BETWEEN N1/4 COR. & S1/4 COR. AND W1/4 COR. &  
E1/4 COR. OF SEC. 12.

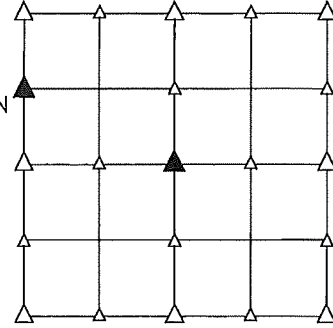

### PLAN VIEW SHOWING RELATIVE LOCATION OF MONUMENT AND REFERENCE POINTS.

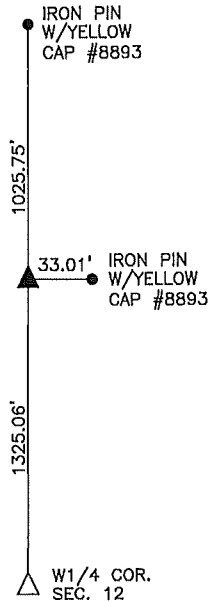

DISTANCES PLUMB CHAINED

SW CORNER NW1/4 NW1/4  
SECTION 12-85-40

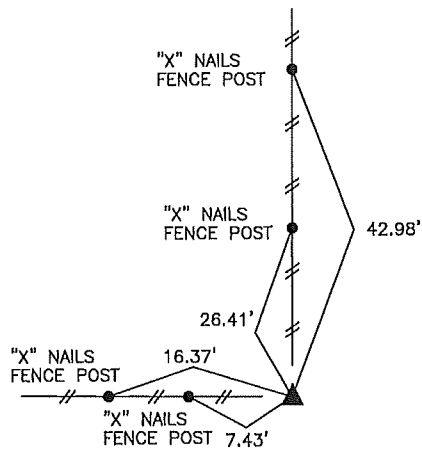

DISTANCES PLUMB CHAINED

CENTER OF SECTION 12-85-40

I HEREBY CERTIFY THAT THIS LAND SURVEYING DOCUMENT WAS PREPARED  
AND THE RELATED SURVEY WORK WAS PERFORMED BY ME OR UNDER MY  
DIRECT PERSONAL SUPERVISION AND THAT I AM A DULY LICENSED LAND  
SURVEYOR UNDER THE LAWS OF THE STATE OF IOWA.

*Terence E. Crawford* 8-5-22  
TERENCE E. CRAWFORD DATE

IA LICENSE NO. 8893

EXP. DATE DECEMBER 31, 2023

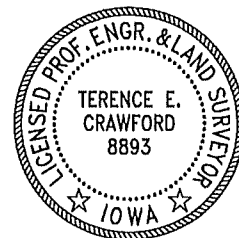

SE PROJECT NO. 23422  
DRAWN BY: LLL