

INDEXED SP/DM  
 FOLLOW UP SP  
 PROOFED \_\_\_\_\_  
 SCANNED \_\_\_\_\_

Crawford County Recorder  
 Denise Meeves  
**Fee Book 2010-0556**  
 03/23/2010 @03:55PM  
 PLC PLAT CORNER CER  
 Book: \_\_\_\_\_ Page: # Pages: 1  
 Total Fees: \$9.00

PREPARED BY - TERENCE E. CRAWFORD - SUNDQUIST ENGINEERING - 120 S. MAIN, DENISON, IOWA 51442 - PHONE (712) 263-8118

**UNITED STATES PUBLIC LAND SURVEY CORNER CERTIFICATE  
 OF**

LAND SURVEY MONUMENT SITUATED IN SECTION 17, T 85 N, R 40 W OF  
 THE 5TH P.M., CRAWFORD COUNTY, IOWA.  
 PREVIOUSLY RECORDED IN BOOK \_\_\_\_\_, PAGE \_\_\_\_\_, OTHER \_\_\_\_\_

**MONUMENT DESCRIPTION AND REMARKS**

W1/4 CORNER - FOUND BROKEN CM 6" DEEP.

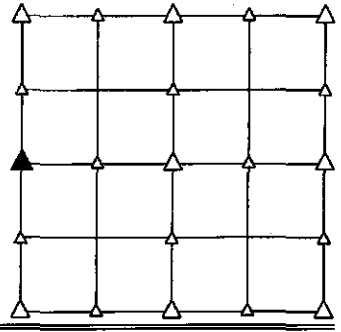

**PLAN VIEW SHOWING RELATIVE LOCATION OF MONUMENT AND REFERENCE POINTS.**

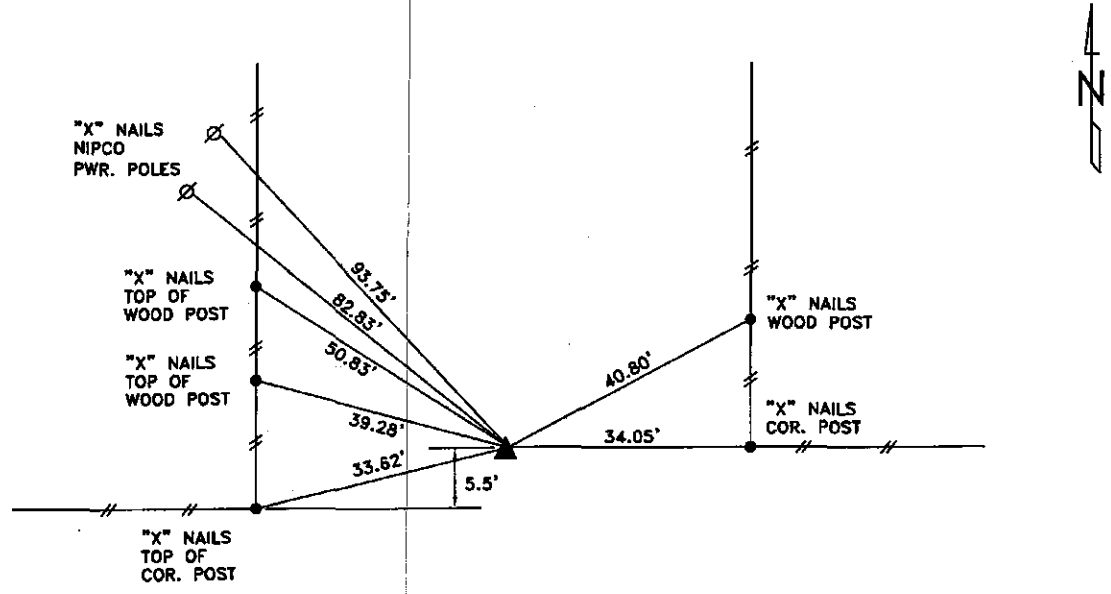

DISTANCES PLUMB CHAINED

W1/4 CORNER SECTION 17-85-40

I HEREBY CERTIFY THAT THIS LAND SURVEYING DOCUMENT WAS PREPARED AND THE RELATED SURVEY WORK WAS PERFORMED BY ME OR UNDER MY DIRECT PERSONAL SUPERVISION AND THAT I AM A DULY LICENSED LAND SURVEYOR UNDER THE LAWS OF THE STATE OF IOWA.

*Terence E. Crawford*  
 TERENCE E. CRAWFORD

MAR 23 2010

DATE

IA LICENSE NO. 8893

EXP. DATE DECEMBER 31, 2011

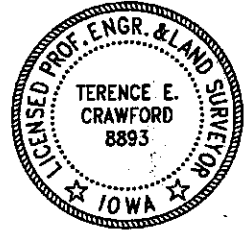

SE PROJECT NO. 20510  
 DRAWN BY: LLL