

FILED DENISON, IOWA
 CRAWFORD COUNTY
 98 JUN 22 PM 1:11
 INST. NO. 98-1967
 DENISE MEEVES, RECORDER
Denise Meeves
 REC. 6/20

INDEXED
 FOLLOW UP
 PROOFED

PREPARED BY - TERENCE E. CRAWFORD - SUNDBLIND ENGINEERING - 120 S. MAIN DENISON, IOWA 51442 - PHONE (712)263-8118

**UNITED STATES PUBLIC LAND SURVEY CORNER CERTIFICATE
 OF**

LAND SURVEY MONUMENT SITUATED IN SECTION 33, T 85 N, R 40 W OF
 THE 5TH P.M., CRAWFORD COUNTY, IOWA.
 PREVIOUSLY RECORDED IN BOOK , PAGE , OTHER

MONUMENT DESCRIPTION AND REMARKS

E1/4 CORNER - FOUND CM 6' DEEP, SET 5/8" IRON PIN W/CAP
 #8893 0.6' DEEP OVER CM
 SE CORNER - FOUND BROKEN CM 0.5' DEEP

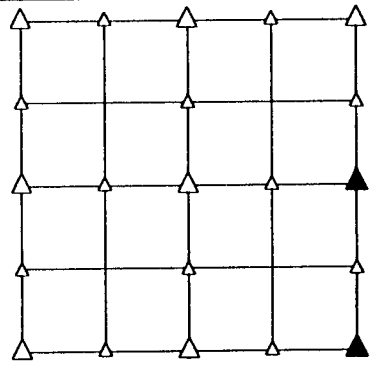

PLAN VIEW SHOWING RELATIVE LOCATION OF MONUMENT AND REFERENCE POINTS.

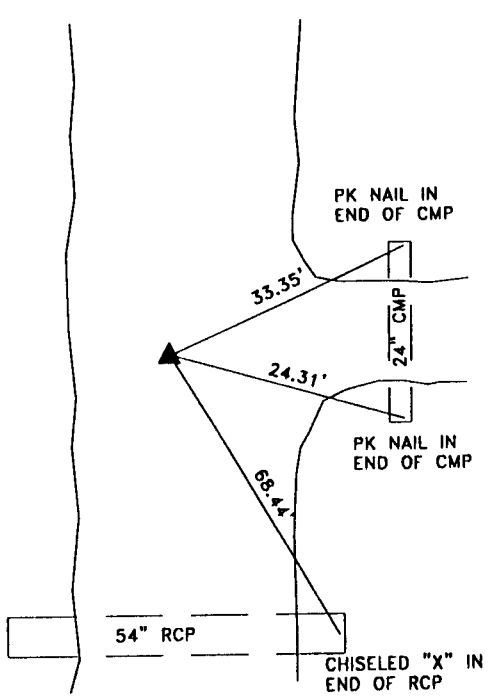

DISTANCES SLOPE CHAINED
 E1/4 CORNER SECTION 33-85-40

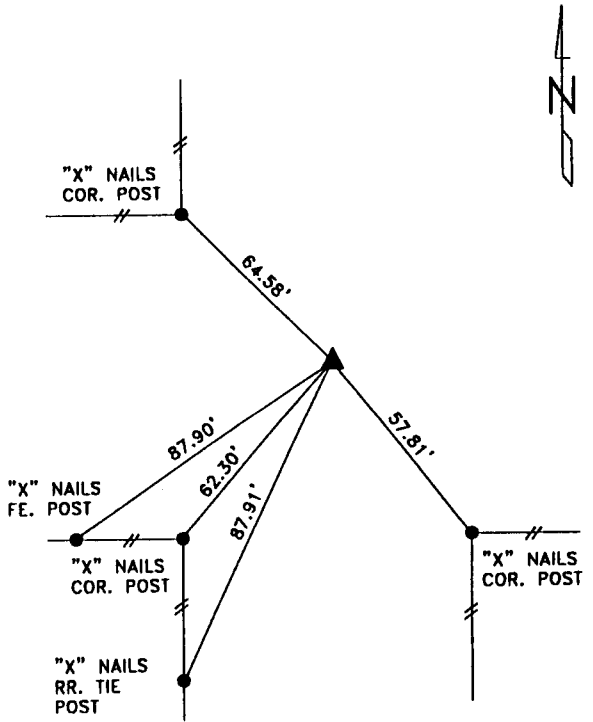

DISTANCES SLOPE CHAINED
 SE CORNER SECTION 33-85-40

I HEREBY CERTIFY THAT THE SURVEY WORK WAS COMPLETED AND THIS LAND SURVEYING DOCUMENT WAS PREPARED BY ME OR UNDER MY DIRECT PERSONAL SUPERVISION AND THAT I AM A DULY LICENSED LAND SURVEYOR UNDER THE LAWS OF THE STATE OF IOWA.

Terence E. Crawford
 TERENCE E. CRAWFORD
 IA LICENSE NO. 8893
 DATE
 MAY 18 1998

EXP. DATE DECEMBER 31, 1999

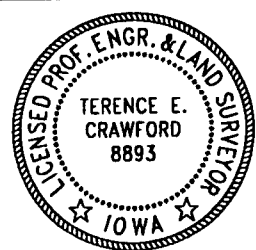

SE PROJECT NO. 2208