

INDEXED KM
 FOLLOW UP _____
 PROOFED _____
 SCANNED _____

Instrument #: 2018-1935
 09/19/2018 08:27:33 AM Total Pages: 1
 PLC PLAT CORNER CER
 Recording Fee: \$0.00 Transfer Tax: \$0
 Denise Meeves, Recorder, Crawford County Iowa



PREPARED BY: PAUL ASSMAN-CRAWFORD COUNTY ENGINEER'S OFFICE-COURTHOUSE-DENISON, IA.-712-263-2449

UNITED STATES PUBLIC LAND SURVEY CORNER CERTIFICATE OF

LAND SURVEY MONUMENT SITUATED IN MORGAN TOWNSHIP, THE NORTHWEST CORNER OF SECTION 34,
T-85N, R-40W OF THE FIFTH P.M. CRAWFORD COUNTY, IOWA.

PREVIOUSLY RECORDED IN MORGAN(2) TWP FIELD BOOK, PG 97, IN ENGINEER'S OFFICE

MONUMENT DESCRIPTION AND REMARKS

NORTHWEST CORNER SEC. 34-85-40

FOUND 3/4" IRON PIN 1.0' DEEP IN ACCORDANCE WITH PREVIOUS ENGINEERING NOTES. COUNTY GRADED ROAD, PROJECT NO. LG50-27W. SET 3/4" X 18" REBAR WITH RED CAP #11982 18" OVER CORNER AND 0.4' DEEP. RETIED CORNER.

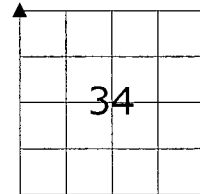

NW CORNER SEC. 34-85-40

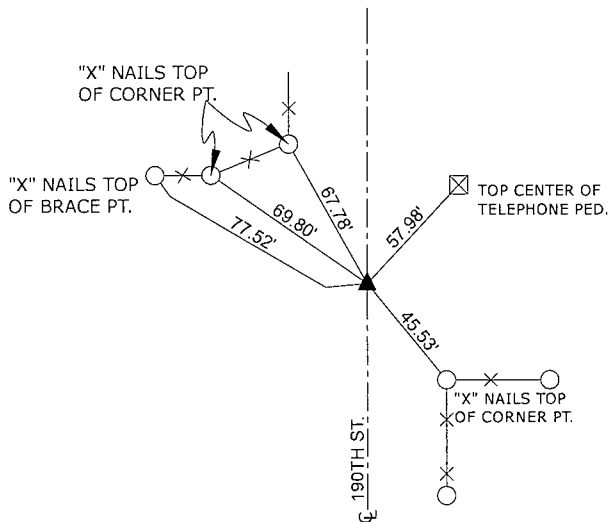

ALL DISTANCES ARE SLOPE CHAINED

CERTIFICATION:

I HEREBY CERTIFY THAT THIS LAND SURVEYING DOCUMENT WAS PREPARED AND THE RELATED SURVEY WORK WAS PERFORMED BY ME OR UNDER MY DIRECT PERSONAL SUPERVISION AND THAT I AM A DULY LICENSED LAND SURVEYOR UNDER THE LAWS OF THE STATE OF IOWA.

Paul J. Assman 7/31/18
 Signature Date of Survey

PAUL J. ASSMAN 11982 12-31-18
 Typed Name L.S. No. License Renewal Date

Pages covered by this seal 1

