

FOLLOW UP
PROOFED
SCANNED

REC 010234



Crawford County Recorder Denise Meeves
FEE BOOK 2006-1160 4/28/2006 @ 12:36PM
PLC PLAT CORNER CERBook: Page: #: 1
Total Fees: \$7.00

PREPARED BY - TERENCE E. CRAWFORD - SUNDQUIST ENGINEERING - 120 S. MAIN, DENISON, IOWA 51442 - PHONE (712) 263-8118

UNITED STATES PUBLIC LAND SURVEY CORNER CERTIFICATE OF

LAND SURVEY MONUMENT SITUATED IN SECTION 5, T 85 N, R 40 W OF
THE 5TH P.M., CRAWFORD COUNTY, IOWA.
PREVIOUSLY RECORDED IN BOOK _____, PAGE _____, OTHER _____

MONUMENT DESCRIPTION AND REMARKS

E1/4 CORNER - FOUND CM 2.0' DEEP, PLACED IRON PIN ALONG NO. SIDE OF CM FOR LOCATING, RAISED WITH 5/8" DIA. X 18" IRON PIN W/YELLOW CAP #8893 0.5' DEEP.

SE CORNER - FOUND 1" DIA. IRON PIN 1.0' DEEP.

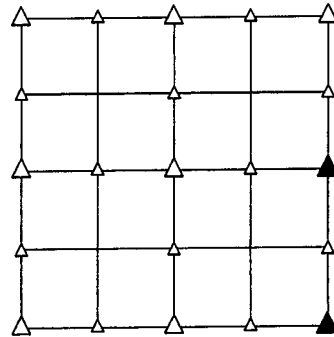

PLAN VIEW SHOWING RELATIVE LOCATION OF MONUMENT AND REFERENCE POINTS.

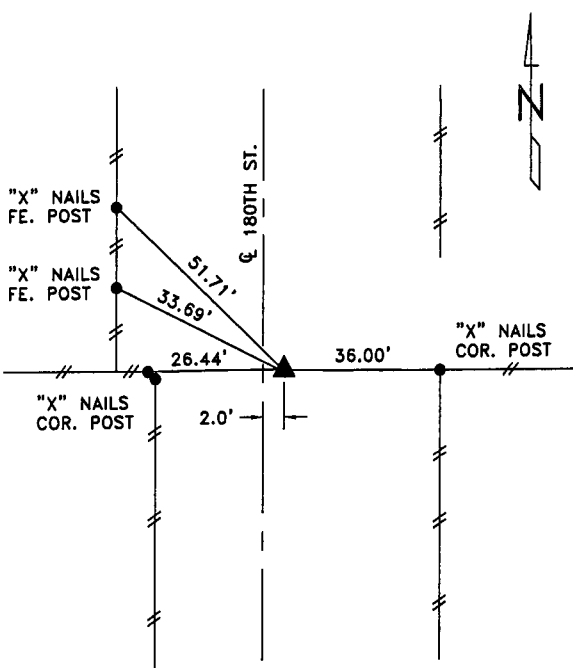

DISTANCES SLOPE CHAINED

E1/4 CORNER SECTION 5-85-40

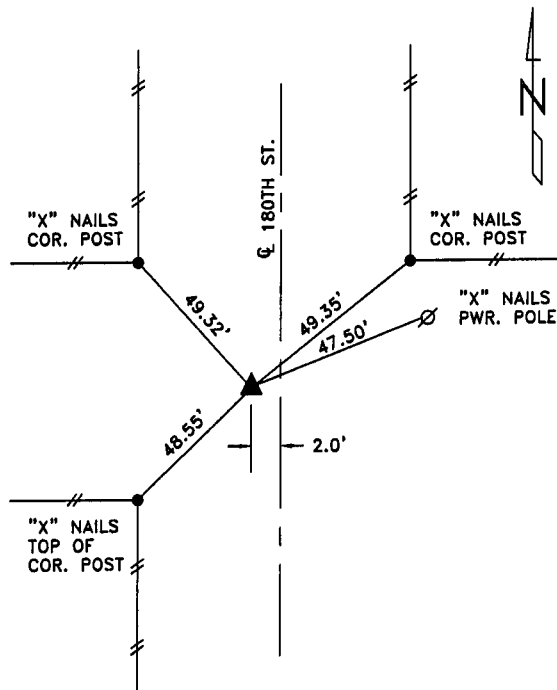

DISTANCES SLOPE CHAINED

SE CORNER SECTION 5-85-40

I HEREBY CERTIFY THAT THIS LAND SURVEYING DOCUMENT WAS PREPARED AND THE RELATED SURVEY WORK WAS PERFORMED BY ME OR UNDER MY DIRECT PERSONAL SUPERVISION AND THAT I AM A DULY LICENSED LAND SURVEYOR UNDER THE LAWS OF THE STATE OF IOWA.

Terence E. Crawford
TERENCE E. CRAWFORD

IA LICENSE NO. 8893

APR 11 2006

DATE

EXP. DATE DECEMBER 31, 2007

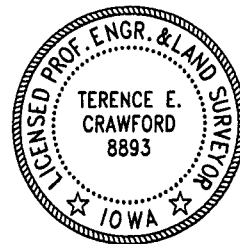

SE PROJECT NO. 21206
DRAWN BY: LLL