

INDEXED km km  
 FOLLOW UP km  
 PROOFED km  
 SCANNED km

Instrument #: 2020-0894  
 05/05/2020 09:19:41 AM Total Pages: 1  
 PLC PLAT COR CERT  
 Recording Fee: \$0.00 Transfer Tax: \$0  
 Denise Meeves, Recorder, Crawford County Iowa



PREPARED BY: PAUL ASSMAN-CRAWFORD COUNTY ENGINEER'S OFFICE-COURTHOUSE-DENISON, IA.-712-263-2449

## UNITED STATES PUBLIC LAND SURVEY CORNER CERTIFICATE OF

LAND SURVEY MONUMENT SITUATED IN MORGAN TOWNSHIP, THE SOUTHEAST CORNER OF SECTION 6, T-85N,  
R-40W OF THE FIFTH P.M. CRAWFORD COUNTY, IOWA.

PREVIOUSLY RECORDED AS NO. 2004-2364

### MONUMENT DESCRIPTION AND REMARKS

SOUTHEAST CORNER SEC. 6-85-40

FOUND 5/8" REBAR WITH YELLOW CAP 8" DEEP.  
 COUNTY GRADED DIRT ROAD NORTH OF INTERSECTION.  
 RETIED UNDISTURBED EXISTING CORNER TO NEW TIES.

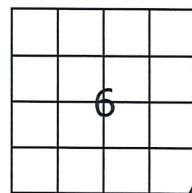

SOUTHEAST CORNER SEC. 6-85-40

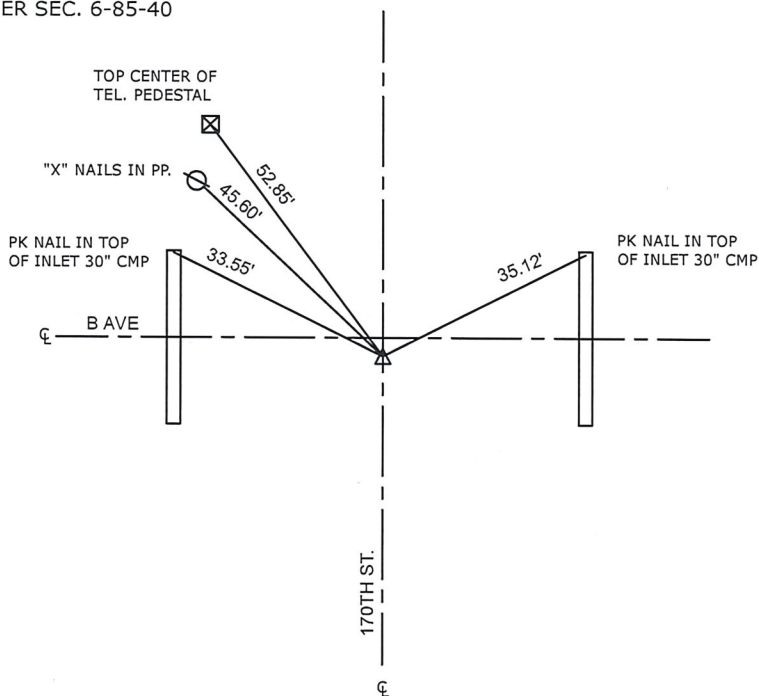

ALL DISTANCES ARE SLOPE CHAINED

**CERTIFICATION:**

I HEREBY CERTIFY THAT THIS LAND SURVEYING DOCUMENT WAS PREPARED AND THE RELATED SURVEY WORK WAS PERFORMED BY ME OR UNDER MY DIRECT PERSONAL SUPERVISION AND THAT I AM A DULY LICENSED LAND SURVEYOR UNDER THE LAWS OF THE STATE OF IOWA.

  
 Signature

5/5/20  
 Date of Survey

PAUL J. ASSMAN  
 Typed Name

11982  
 L.S. No.

12-31-20  
 License Renewal Date

Pages covered by this seal 1

