

Instrument #: 2014-1912  
 09/18/2014 11:37:54 AM Total Pages: 1  
 PLC PLAT CORNER CER  
 Recording Fee: \$7.00 Transfer Tax: \$0  
 Denise Neeves, Recorder, Crawford County Iowa



PREPARED BY AND RETURN TO: JEFFREY M. KRUEGER P.L.S., KRUEGER SURVEYING, P.C., 2425 190TH STREET, NEMAH, IA 50567 PH. (712) 680-2284

**UNITED STATES PUBLIC LAND SURVEY CORNER CERTIFICATE OF**

LAND SURVEY MONUMENTS SITUATED IN SECTION 9,  
 TOWNSHIP 85 NORTH, RANGE 40 WEST  
 OF THE 5TH P.M., CRAWFORD COUNTY, IOWA.

SECTION 9

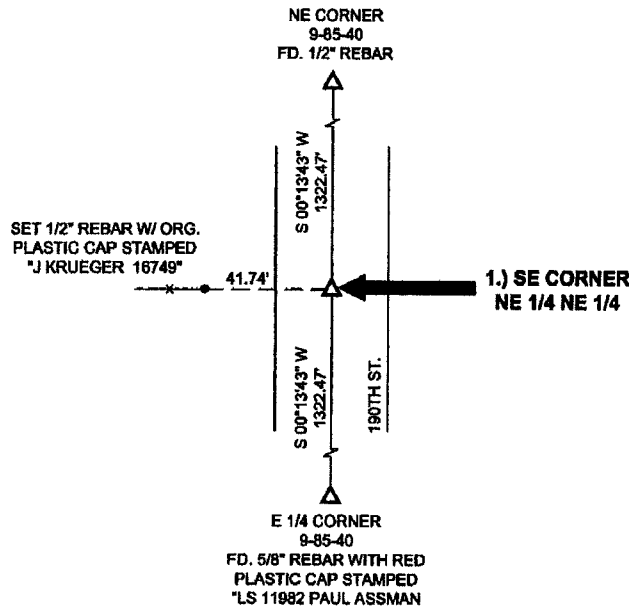
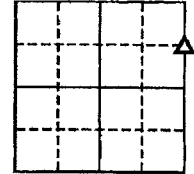

1.) SE CORNER  
 NE 1/4 NE 1/4  
 9-85-40

CRAWFORD COUNTY, IOWA:

NO RECORD OF CORNER BEING MONUMENTED. SEARCHED AND FOUND NOTHING. SET 1/2" REBAR WITH ORANGE PLASTIC CAP STAMPED "J KRUEGER 16749", 6" DEEP, EQUIDISTANT AND ONLINE BETWEEN THE NE CORNER AND E 1/4 CORNER.

THIS CERTIFICATE IS BEING PREPARED BECAUSE: THERE IS NO CERTIFICATE FOR THE CORNER ON FILE WITH THE RECORDER OF THE COUNTY IN WHICH THE CORNER IS LOCATED.

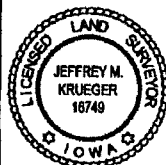

I hereby certify that this land surveying document was prepared and the related survey work was performed by me or under my direct personal supervision and that I am a duly licensed Land Surveyor under the laws of the State of Iowa.

*Jeffrey M. Krueger* 9/16/2014  
 Jeffrey M. Krueger Date:  
 License Number 16749  
 My license renewal date is December 31, 2014  
 Pages covered by this seal 1

S.M. = SURVEY MARKER  
PLASTIC REFERENCE DISK  
AS SHOWN BELOW



PN: 2014-114 DRAWN: JMK

List Corners to be Indexed

Corners	Section	Township	Range
1) SE NE 1/4 NE 1/4	9	85	40