

PREPARED BY: MICKAEL BERNDT
CRAWFORD COUNTY ENGINEERS OFFICE - COURTHOUSE - DENISON, IA. - 712-263-2449

UNITED STATES PUBLIC LAND SURVEY CORNER CERTIFICATE OF

LAND SURVEY MONUMENT SITUATED BETWEEN SECTIONS 9 & 10, T 85 N, R 40 W OF
THE 5TH P.M. CRAWFORD COUNTY, IOWA.

PREVIOUSLY RECORDED IN BOOK N/A, PAGE, OTHER

MONUMENT DESCRIPTION AND REMARKS

WEST 1/4 CORNER SEC. 10-85-40

This corner was not set by the government surveyors during the original survey of Morgan Township. The corner was established by the split of the NW Cor. Sec. 10-85-40 and the SW Cor. Sec. 10-85-40 and the split of the fences compared to the split of the road. The original road #119 was established in 1874. Crawford County was constructing a weir and needed the corner for easement purposes.

WEST 1/4 CORNER SEC. 10-85-40
SET 5/8" X 18" REBAR
RED CAP #11982
6" DEEP

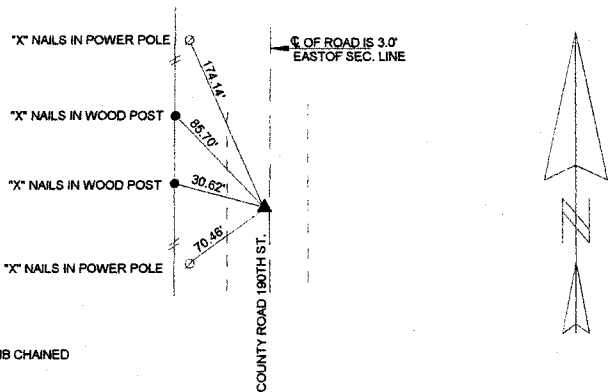

ALL DISTANCES ARE PLUMB CHAINED

CORNER: W1/4
SECTION: 10
TOWNSHIP: 85N
RANGE: 40W

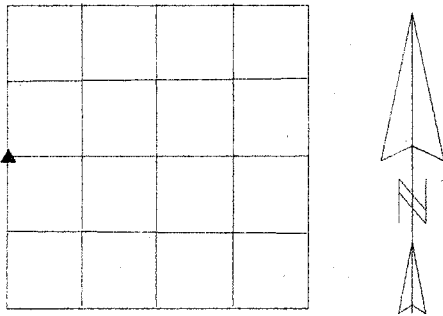

I HEREBY CERTIFY THAT THIS LAND SURVEYING DOCUMENT WAS PREPARED AND THE RELATED SURVEY WORK WAS PERFORMED BY ME OR UNDER MY DIRECT PERSONAL SUPERVISION AND THAT I AM A DULY LICENSED LAND SURVEYOR UNDER THE LAWS OF THE STATE OF IOWA.

Paul J. Assman
PAUL J. ASSMAN

10/9/01
DATE

IA LICENSE NO. 11982

EXP. DATE 12-31-02

