

INDEXED DM
 FOLLOW UP _____
 PROOFED _____
 SCANNED _____

Instrument #: 2019-2303
 12/05/2019 10:00:19 AM Total Pages: 1
 PLC PLAT COR CERT
 Recording Fee: \$7.00 Transfer Tax: \$0
 Denise Meeves, Recorder, Crawford County Iowa



PREPARED BY - JOSEPH P. RUESCHENBERG - SUNDQUIST ENGINEERING - 120 S. MAIN, DENISON, IOWA 51442 - PHONE (712) 263-8118

UNITED STATES PUBLIC LAND SURVEY CORNER CERTIFICATE
 OF

LAND SURVEY MONUMENT SITUATED IN SECTION 12, T 82 N, R 38 W OF
 THE 5TH P.M., CRAWFORD COUNTY, IOWA.
 PREVIOUSLY RECORDED IN BOOK _____, PAGE _____, OTHER _____

MONUMENT DESCRIPTION AND REMARKS

N1/4 CORNER - SET 5/8" DIA. X 18" IRON PIN W/ORANGE
 CAP #14709 12" DEEP. SET USING LOCAL
 EVIDENCE.
 CENTER - SET 5/8" DIA. X 18" IRON PIN W/ORANGE
 CAP #14709 FLUSH. SET USING LOCAL EVIDENCE

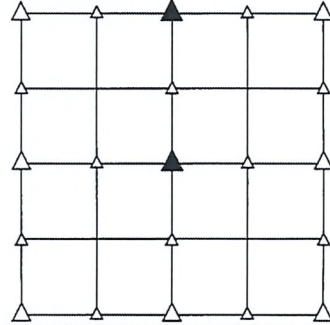

PLAN VIEW SHOWING RELATIVE LOCATION OF MONUMENT AND REFERENCE POINTS.

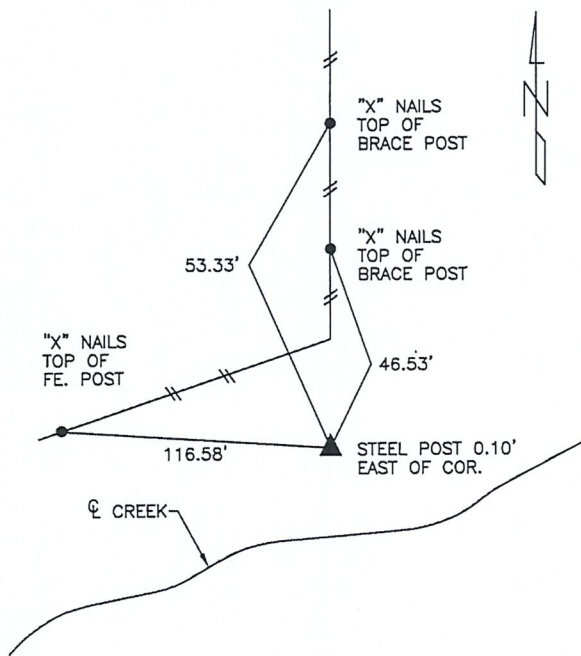

DISTANCES PLUMB CHAINED

N1/4 CORNER SECTION 12-82-38

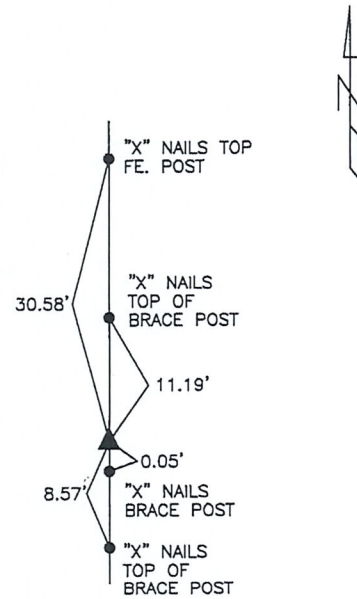

DISTANCES PLUMB CHAINED

CENTER OF SECTION 12-82-38

I HEREBY CERTIFY THAT THIS LAND SURVEYING DOCUMENT WAS PREPARED
 AND THE RELATED SURVEY WORK WAS PERFORMED BY ME OR UNDER MY
 DIRECT PERSONAL SUPERVISION AND THAT I AM A DULY LICENSED LAND
 SURVEYOR UNDER THE LAWS OF THE STATE OF IOWA.

Joseph P. Rueschenberg
 JOSEPH P. RUESCHENBERG

IA LICENSE NO. 14709

12-4-2019

DATE

EXP. DATE DECEMBER 31, 2020

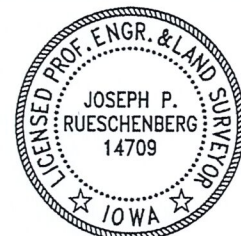

SE PROJECT NO. 24619
 DRAWN BY: KMK