

2008 OCT 11 PM 3:56

INST. NO. 200-2598
DENISE MEEVES, RECORDER
Denise Meeves
FEE 6.00

This document prepared by: Semke & Associates - 712-792-2276
Michael G. Semke, L.S.#10318 - 608 N. Court St., Carroll, Iowa

UNITED STATES PUBLIC LAND SURVEY CORNER CERTIFICATE
OF

Land Survey Monuments situated in Section 7 Township 82 Range
37 of the Fifth Principal Meridian, Crawford County, Iowa.
Previously recorded in n/a in County Recorder's Office.

(book, page, document number, etc.)

(Show reason for preparing this certificate, the evidence and detailed procedures used in establishing the corner positions and monumentation found or placed)

Dug and probed. Found nothing. Set 80 d. x 12"
spike at centerline of bridge north and 33'
West of range of East fence and in line with
East - West fence. No evidence of prior ties
found of record or in the field.

PLAN - VIEW

(Show a minimum of three reference ties to durable physical objects, relevant monuments and physical conditions that will enable recovery of the corner.)

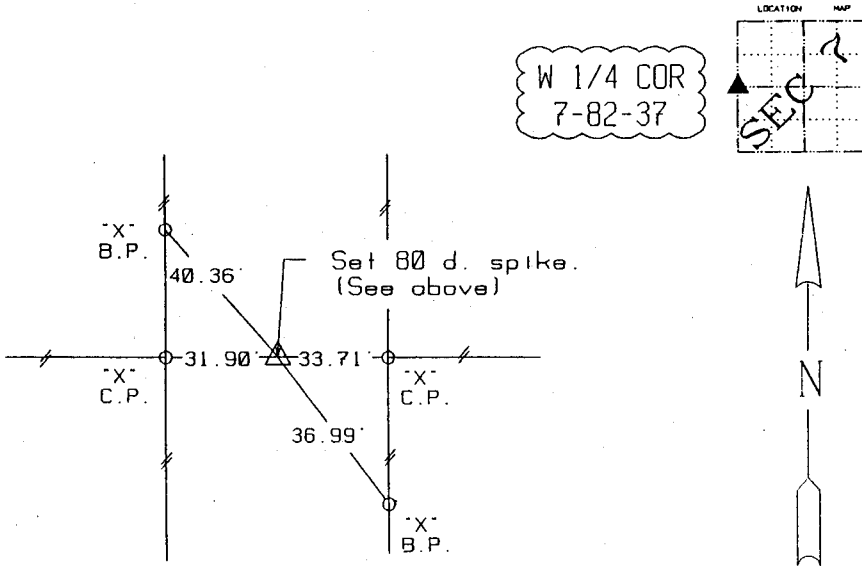

Note: All ties slope chained unless noted.

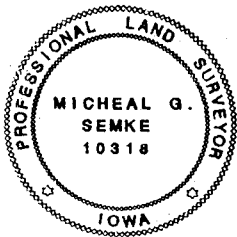

I HEREBY CERTIFY THAT THIS CORNER CERTIFICATE
WAS PREPARED BY ME OR UNDER MY DIRECT PERSONAL
SUPERVISION AND THAT I AM A PROFESSIONAL LAND
SURVEYOR UNDER THE LAWS OF THE STATE OF IOWA.
MY REGISTRATION IS SUBJECT TO RENEWAL 12-31-01.

9/20/00
D-TE

Michael G. Semke
MICHAEL G. SEMKE, RLS NO 10318

List Corners to be Indexed

Corners	Section	Twp	Range
W 1/4	7	82	37
E 1/4	12	82	38