

# SECTION CORNER CERTIFICATE

LAND SURVEY MONUMENT SITUATED IN SECTION 20, T 82N, R 38 W OF THE 5TH P.M., CRAWFORD COUNTY, IOWA.

PREVIOUSLY RECORDED IN BOOK \_\_\_\_\_, PAGE \_\_\_\_\_, OTHER \_\_\_\_\_

**DESCRIPTION OF EVIDENCE FOUND**

SE COR. - FOUND 5/8" REBAR  
 E 1/4 COR. - SET 5/8" IRON PIN W/CAP # 8893  
 ON LINE BETWEEN NE COR. &  
 SE COR AND IN LINE W/ FENCE  
 LINE TO WEST

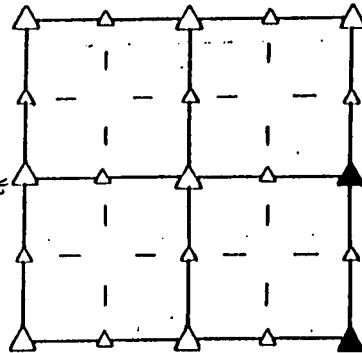

**SKETCH SHOWING RELATIVE LOCATION OF MONUMENT AND REFERENCE POINTS. DESCRIPTION OF MONUMENT AND/OR ACCESSORIES ESTABLISHED.**

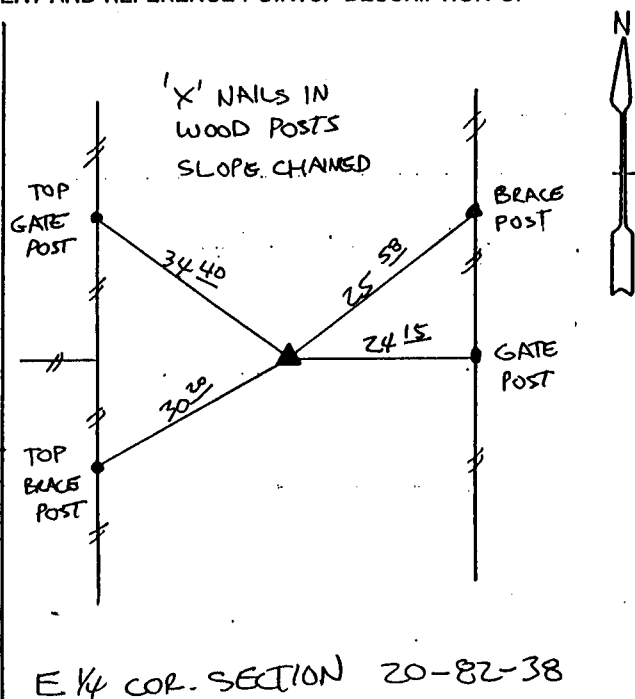
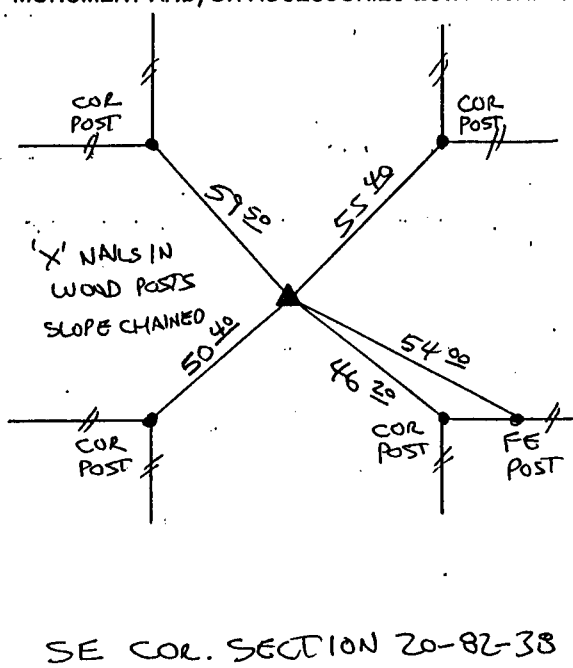

I HEREBY CERTIFY THAT THE SURVEY WORK WAS COMPLETED AND THIS LAND SURVEYING DOCUMENT WAS PREPARED BY ME OR UNDER MY DIRECT PERSONAL SUPERVISION AND THAT I AM A DULY REGISTERED LAND SURVEYOR UNDER THE LAWS OF THE STATE OF IOWA.

*Terence E. Crawford*  
 \_\_\_\_\_  
 Terence E. Crawford



date 7-31-95  
 Ia reg. no. 8893

RECORDING OFFICER

\_\_\_\_\_  
 \_\_\_\_\_