

INDEX SM
 SCAN _____
 FOLLOW UP _____
 PROOF _____

Instrument #: 2022-1953
 08/12/2022 11:49:18 AM Total Pages: 1
 PLC PLAT COR CERT
 Recording Fee: \$7.00 Transfer Tax: \$0
 Denise Meeves, Recorder, Crawford County Iowa



PREPARED BY - JAMES C. SAILER - IDOT, P.O.B. 987, SIOUX CITY IOWA 51102-0987 PHONE (712) 276-1451



UNITED STATES PUBLIC LAND SURVEY CORNER CERTIFICATE
 Of Land Survey Monument Situated in Section 21,
 Township 82 NORTH, Range 38 WEST Of The Fifth Principal Meridian,
 CRAWFORD County, Iowa. Previously Recorded In _____

N¹/₄ COR. - 2017-0246 / NE COR. - 2000-2553 In The County Recorders Office.

Monument Description and Remarks:

N¹/₄ CORNER, SEC 21-T82N-R38W - FOUND IDOT ALUM DISK IN ACC PAVING 8.5' SOUTH OF CENTERLINE PRIOR TO CONSTRUCTION. SET IDOT BRONZE DISK W/CUT TRIANGLE IN NEW ACC PAVING.

NE CORNER, SEC 21-T82N-R38W - FOUND 3/4" PIPE IN ACC PAVING PRIOR TO CONSTRUCTION. SET IDOT BRONZE DISK W/CUT TRIANGLE IN NEW ACC PAVING.

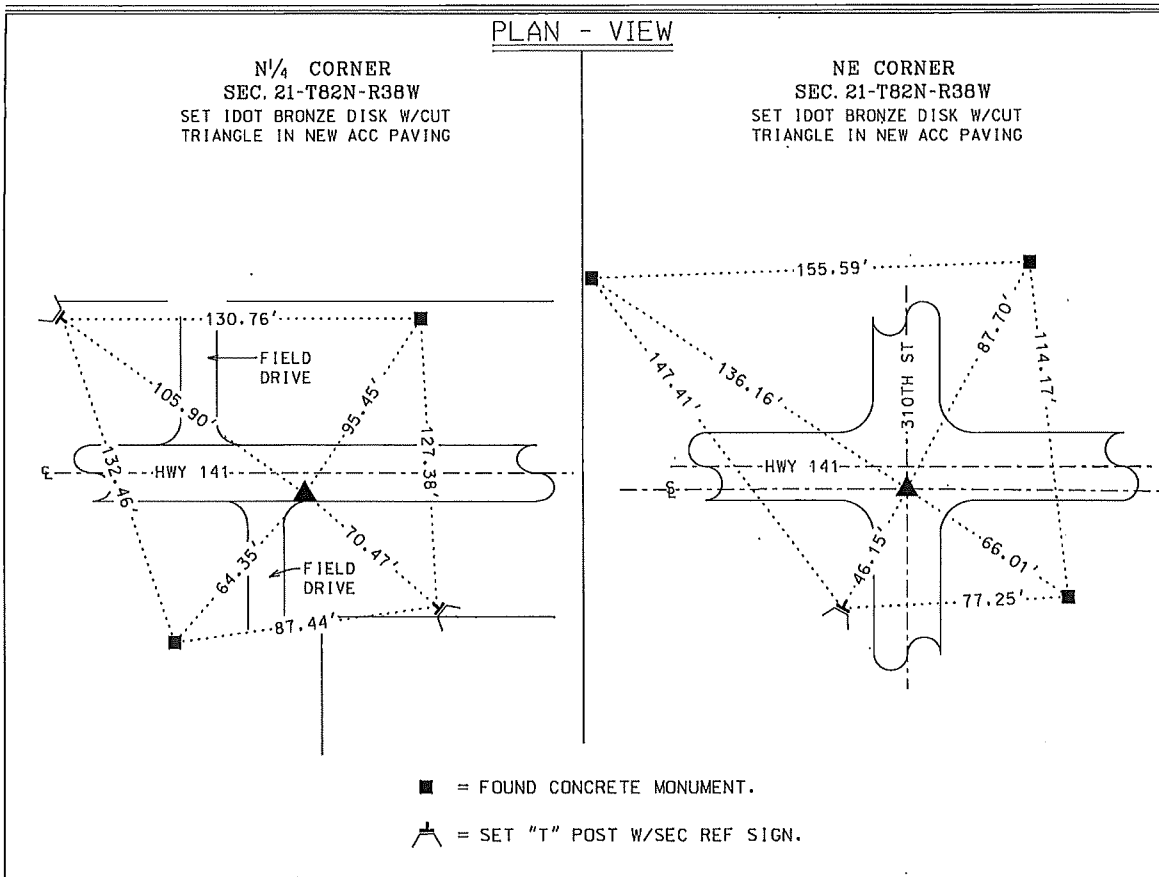

I hereby certify that this land surveying document was prepared and the related survey work was performed by me or under my direct personal supervision and that I am a duly licensed Professional Land Surveyor under the Laws of the State of Iowa.

Signature: James C. Sailer Date: 8/4/22
 James C. Sailer - Lisc. No. 12090

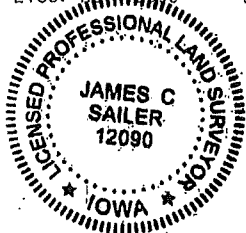

My License Renewal Date is December 31, 2022
 Pages or sheets covered by this seal: 1

IOWA DEPARTMENT OF TRANSPORTATION
 CRAWFORD COUNTY FIELD BOOK 7, PAGE 147-148
 CERTIFICATE NUMBER 24-21

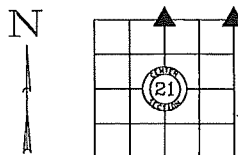

DATE: 07/25/2022 - BY: WRS

Corner	Section	Twp	Range
N ¹ / ₄ CORNER	21	T82N	R38W
NE CORNER			