

Instrument #: 2025-0178
 01/24/2025 01:05:23 PM Total Pages: 1
 PLC PLAT COR CERT
 Recording Fee: \$7.00 Transfer Tax: \$0
 Sara Mesack, Recorder, Crawford County Iowa



WILKE LAND SURVEYING INC. 401 1800th Street Panama, Iowa 51562 (712)579-0551

UNITED STATES PUBLIC LAND SURVEY CORNER CERTIFICATE

SECTION 19 TOWNSHIP 82N RANGE 37W COUNTY Crawford

Reason for Certificate: Survey in the NW1/4 SW1/4

Monument Description and Remarks:

W1/4 CORNER - Found a 5/8" diameter iron pin (2.0' deep).
 The monument fits well with the centerline of 340th Street North
 & South. The monument is ±2' North of the fence West and
 ±1' South of the fence East.

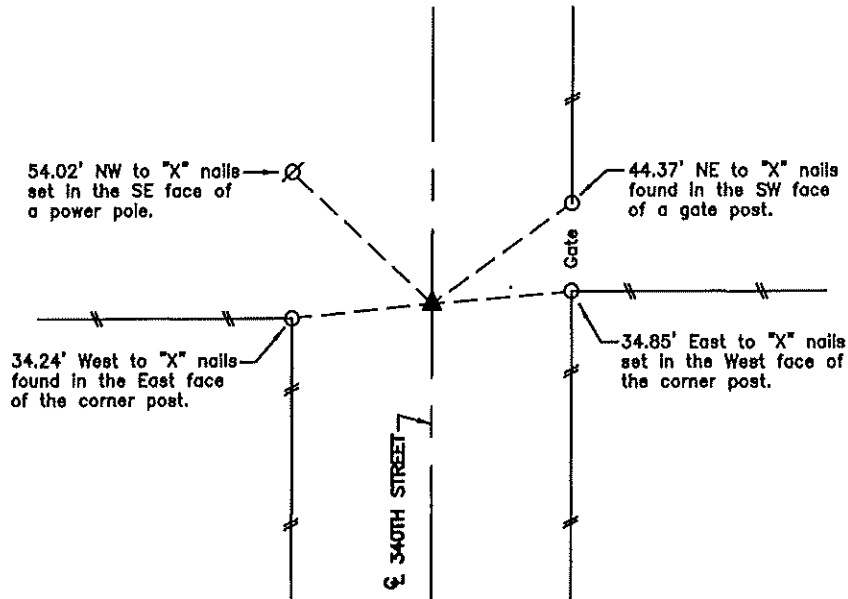
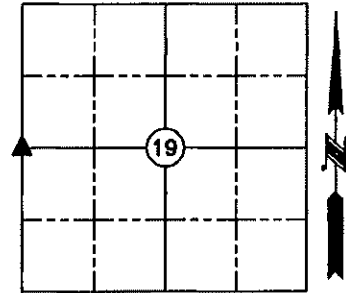

ALL DISTANCES ARE HORIZONTAL

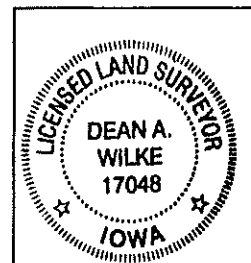

I hereby certify that this land surveying document was prepared and the related survey work was performed by me or under my direct personal supervision and that I am a duly licensed Land Surveyor under the laws of the State of Iowa.

Dean A. Wilke 1/21/25
 Dean A. Wilke Date

License number 17048

My license renewal date is December 31, 2025

Pages or sheets covered by this seal: This page only

List Corners to be Indexed			
Corner	Section	Twp.	Range
W1/4 CORNER	19	82N	37W