

1999 MR -4 AM 11:04  
99-0665

INST. NO. \_\_\_\_\_  
DENISE MEEVES, RECORDER  
Denise Meeves, City Clerk, Deputy Fee: \$6.00  
Carroll, Iowa 51401, 712-792-9711

George A. Parris, PE, LS, Johnson-Erickson-O'Brien

### UNITED STATES PUBLIC LAND SURVEY CORNER CERTIFICATE

Land Survey Monument Situated in Section 26  
Township 82 North Range 38 West, of the 5th P.M.  
Crawford County, Iowa.

#### Monument Description and Remarks:

Found Lead Plug @ Center of North-South Road. Set PK in Center  
of Lead Plug and measured ties. Corner position is located  
36.3' South of E of 8th Street

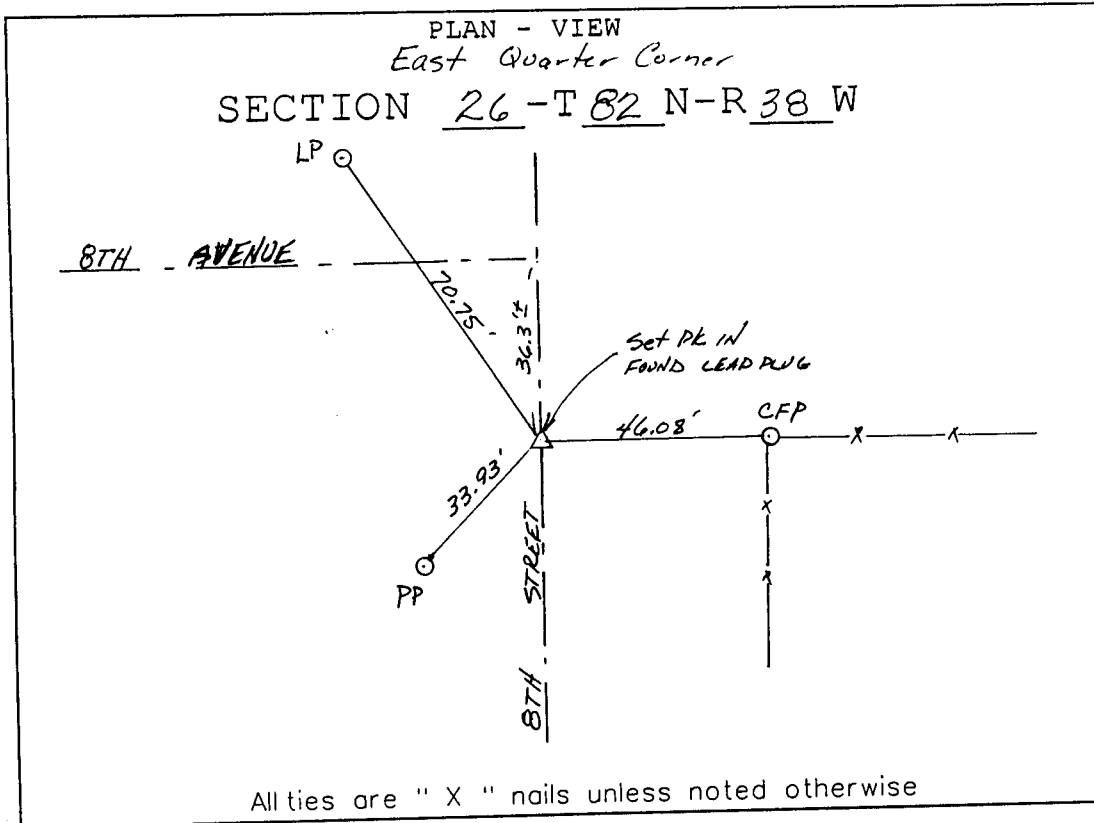

I hereby certify that this land surveying document was prepared and the related survey work was performed by me or under my direct personal supervision and that I am a duly Licensed Land Surveyor under the laws of the State of Iowa.

*George A. Parris* 3/3/99  
George A. Parris  
My license renewal date is December 31, 2000  
Sheets covered by this seal:  
Sheets 1 - 1

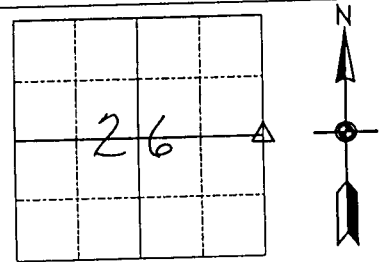
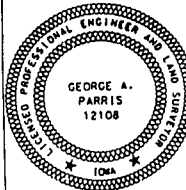

List Corner to be Indexed

Corners	Section	Twp	Range
<u>E 1/4</u>	<u>26</u>	<u>82</u>	<u>38</u>