

1999 MR -4 AM 11:02

INST. NO. 99-0663
DENISE MEEVES, RECORDER
Denise Meeves
FEE #6.00

Manly Giten, Deputy

George A. Parris, PE, LS, Johnson-Erickson-O'Brien, Carroll, Iowa 51401, 712-792-9711

UNITED STATES PUBLIC LAND SURVEY CORNER CERTIFICATE

Land Survey Monument Situated in Section 26,
Township 82 North, Range 38 West, Of the 5th P.M.,
Crawford County, Iowa.

Monument Description and Remarks:

Set PK Nail 0.20' East of the center line of 330TH Street

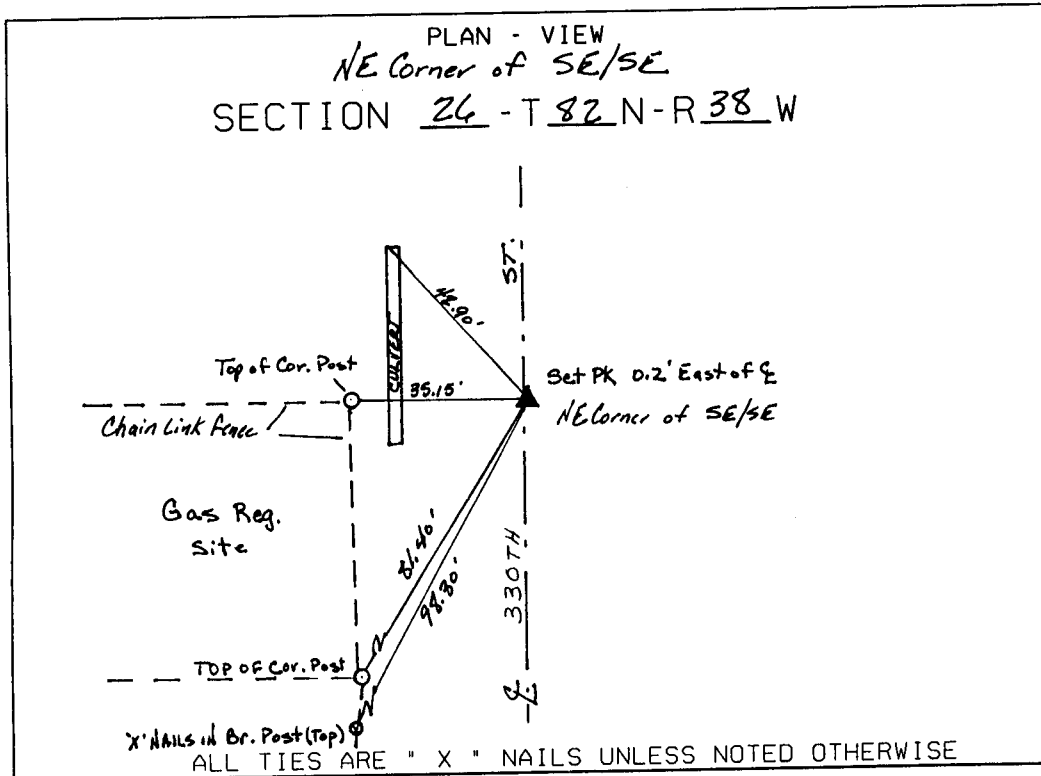

I hereby certify that this land surveying document was prepared and the related survey work was performed by me or under my direct personal supervision and that I am a duly Licensed Land Surveyor under the laws of the State of Iowa.

George A. Parris 3/3/99
Date

George A. Parris
License number: 12108

My license renewal date is December 31, 2000

Sheets covered by this seal:

Sheets 1 - 1

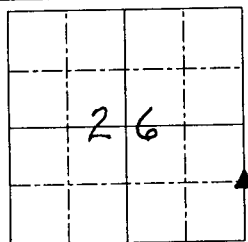
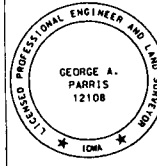

List Corner to be Indexed

Corners	Section	Twp	Range
<u>NE-SE/SE</u>	<u>26</u>	<u>82</u>	<u>38</u>