

INDEXED \_\_\_\_\_  
 FOLLOW UP \_\_\_\_\_  
 PROOFED \_\_\_\_\_  
 SCANNED \_\_\_\_\_



Crawford County Recorder Denise Meeves  
 Fee Book 2007-0167 REC013192  
 01/17/2007 @1124AM # Pages 1  
 PLC PLAT CORNER CER  
 Total Fees: \$0.00

PREPARED BY: MICKAEL BERNDT  
 CRAWFORD COUNTY ENGINEERS OFFICE - COURTHOUSE - DENISON, IA. - 712-263-2449

**UNITED STATES PUBLIC LAND SURVEY CORNER CERTIFICATE  
 OF**

LAND SURVEY MONUMENT SITUATED IN NISHNABOTNA TOWNSHIP, THE NORTHWEST  
 CORNER OF SECTION 28, T-82N, R-38W OF THE 5TH P.M. CRAWFORD COUNTY, IOWA.

PREVIOUSLY RECORDED AS NO. 95-1967

**MONUMENT DESCRIPTION AND REMARKS**

NORTHWEST CORNER SEC. 28-82-38

10-17-06  
 FOUND 5/8" REBAR 14" DEEP. CRAWFORD COUNTY GRADED THE ROAD DURING THE SUMMER OF 2006.  
 THE CORNER WAS TIED OFF AND RESET AFTER THE GRADING WAS COMPLETED. SET 5/8" X 14" REBAR  
 8" DEEP WITH YELLOW CAP NUMBERED 14808.

NORTHWEST CORNER SEC. 28-82-38

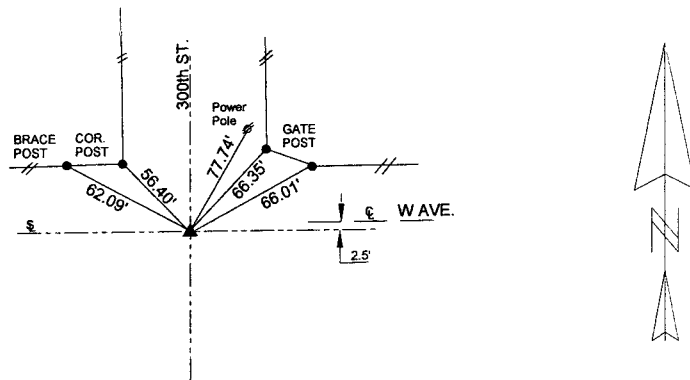

ALL DISTANCES ARE SLOPED CHAINED

All ties are "X" nails unless otherwise noted.

CORNER: NORTHWEST  
 SECTION: 28  
 TOWNSHIP: 82N  
 RANGE: 38W

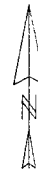
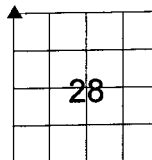

**CERTIFICATION:**

I HEREBY CERTIFY THAT THIS LAND SURVEYING DOCUMENT WAS PREPARED AND THE RELATED  
 SURVEY WORK WAS PERFORMED BY ME OR UNDER MY DIRECT PERSONAL SUPERVISION AND  
 THAT I AM A DULY LICENSED LAND SURVEYOR UNDER THE LAWS OF THE STATE OF IOWA.

Mickael F. Berndt      1-12-07  
 Signature      Date of Survey  
 Mickael F. Berndt      14808      Dec. 31, 2008  
 Typed Name      L.S. No.      License Renewal Date

Pages covered by this seal: 1

